ELIZABETHAN

69

PASS AND STOW

ELIZABETHTOWN AREA
HIGH SCHOOL

ELIZABETHAN

'67

ELIZABETHTOWN AREA HIGH SCHOOL

ELIZABETHTOWN, PA.

LEADERSHIP POEM

As I sat in my spring-time garden
And gazed into the starry heavens
I noticed one star wobble
And begin to tumble
Down
Down
Down.
I cupped my hands
Pretending I could catch it
As it fell.
Then astounded I watched as it plunged
To the horizon and lay glistening
In the palm of my hand.
I could not stop gazing upon its brilliance
A treasure of treasures
Worth more than any jewel.
Then glancing upward where it had been
I saw only blackness
And was saddened.
Strange how empty the sky seemed
With that one pinpoint gone.
I looked again at my bright star
And somehow I liked its glitter
In the heavens
Far better than in my hand.
So I decided to surrender my prize
And paste it back on the sky.
I reached out my arm—
Not long enough.
I swam the sea—
Not near enough.
I climbed the highest mountain—
Not high enough.
I placed a ladder against a cloud
And climbed and climbed and climbed.

Each step brings me closer to my goal
Nearer my shining destination.
Though I am tired I will not cease
Reaching ever upward.
Those who are like me will follow.
On every rung of the ladder
An infinite string spanning the chasm
Between earth and heaven.
My star will lead the way
Beckoning
Urging
Follow, follow, follow.

Mary Catherine Balmer

FIRST ROW: Mr. Arthur Spickler, Vice Pres., Mr. J. Carlton Schuldt, Pres., Mr. Albert Garman, Sec.,
SECOND ROW: Mr. Melvin Wenger, Mr. Phares Risser, Dr. Donald Fink, Mr. Roy Baker, Mr. Robert Nation,
Mr. C. Arthur Hollinger, Mr. Robert Rice.

BOARD OF EDUCATION

Dedicated Business and Professional men active in community affairs render great service to our school by capable supervision and administration of our school system. Anticipating future needs, spending within the budget, and promoting the high educational quality of Elizabethtown schools characterize board efforts in the development of superior educational opportunities for students.

Mr. Philip H. Daubert
Supervising
Principal

Rapid changes contemporary to a society characterized by confrontations on all levels will offer you challenges, responsibilities, and opportunities far beyond those of any preceding graduating class.

The combined efforts of your faculty, of your administration, and of your School Board, along with the guidance and support of your parents, have helped to prepare you for mature and responsible decisions in any and all conditions which may confront you.

Since graduation is also commencement, each of you now look forward to assuming a new role in the development, of your individual abilities and capacities toward becoming a contributing and constructive member in your own segment of society, whether it be in the local neighborhood, the worker in the business and individual fields, or the serviceman in the armed forces.

It is our sincere hope that we have instilled in each of you the physical courage, the spiritual and mental discipline, and the dedicated purpose to achieve the highest success and the greatest happiness in whatever field of endeavor you choose.

Our best wishes go with each of you as you face the future and the new and exciting world of tomorrow.

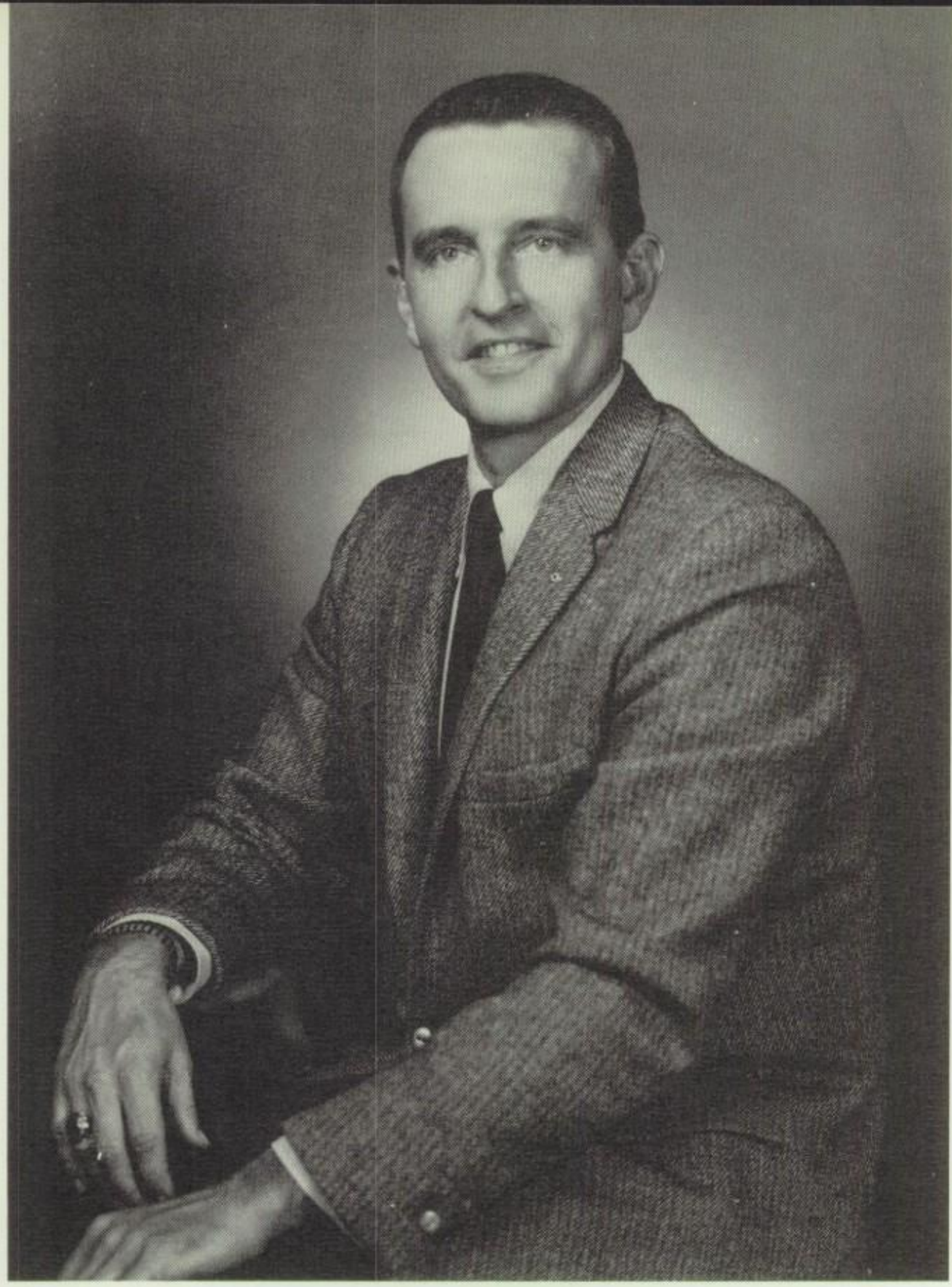

Mr. Dean R. Steinhart
High School Principal

Senior year, graduation, and then what? Many millions of individuals have graduated from schools all over the world. For each person the experience is unique. To some it holds great promise, for others it is the end of a journey, for still others it is the termination of a boring experience and the start of another. Your approach to this moment will reflect your attitude and probable accomplishments during your maturation. From this day on in your life, growth may be all that some of you will ever experience. However, others are sure to have periods of stagnation and even regression. Again, as in all things, the choice is yours.

Your growth potential is directly related to your enthusiasm for life, desire to succeed, and willingness to work and produce. Growth throughout life that is beneficial will be multi-dimensional. This would imply increase in many dimensions. Each of us should grow in wisdom, spiritual awareness, and in physical strength. If you fail to grow in any of these directions the excuses you will offer for rationalization will most likely parallel the same excuses you used back in school. If you expose yourself to many challenges your growth will be more observable and utilitarian. Through the active and dynamic life one may see the true results of education in the schools or in actual life. If you devote your life to such growth you will continually strive to push back the borders of ignorance, intolerance, social injustice, and bigotry of all types. My sincere wish for each of you is that you may ever strive to serve your God, Country and fellow man to the best of your ability.

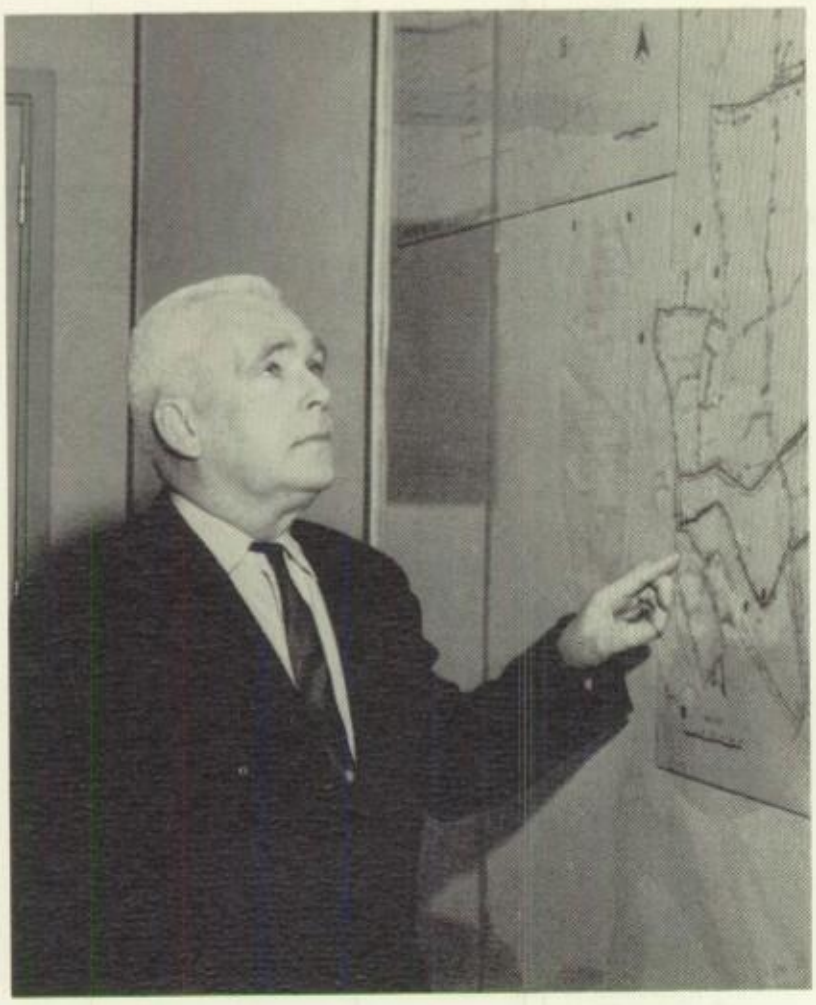

Mr. Reynolds, Business Manager

Miss Anna Ruth Hess

BUSINESS OFFICE

Mrs. Faye Boyer

All business transactions pertaining to the school district are conducted through the offices of Mr. Reynolds. He has responsibility for the collection of delinquent taxes and determine all budgetary needs in the operation of our educational system.

Mr. Reynolds is assisted by a secretary bookkeeper, Mrs. Faye Boyer and purchasing agent, Miss Anna Ruth Hess and tax clerk, Miss Bonnie Swartz.

Mrs. Madeline Robinson, Mrs. Barbara A. Hippensteel, Mrs. Helen Myers, Mrs. Bonnie Becker, Mrs. Jane Hoover, Mrs. Marian Raffensperger

OFFICE STAFF

Patient, sympathetic, and understanding, they go out of their way to fulfill our many requests, and extend a helping hand. Although their clerical tasks are many, and each task demands and receives prompt and efficient performance; there is always time for a student in need.

Mrs. Jane Hoover

CAFETERIA STAFF

Mrs. Frances Squires

Preparing well balanced meals with a flair for varied tastes, the cafeteria tries to please as many students as possible with nutritious meals and an occasional banquet.

Blaine Gantz & Samuel Long

Mrs. F. Squires, Mary K. Bechtel, Olive G. Eshleman, Jane Wentzel, Ruth L. Rutt, Anna L. Smith, Florence M. Stauffer, Geraldine R. Snyder, Jean Kishbaugh, Mary Wolgemuth, Mae Gish, Mildred R. Neidigh, Alida G. Horning, Alice G. Weaver, Ann T. Brubaker, Ruth R. Strickler.

Mrs. Dorothy Baker--Director of Health Services of Elizabethtown Area School District

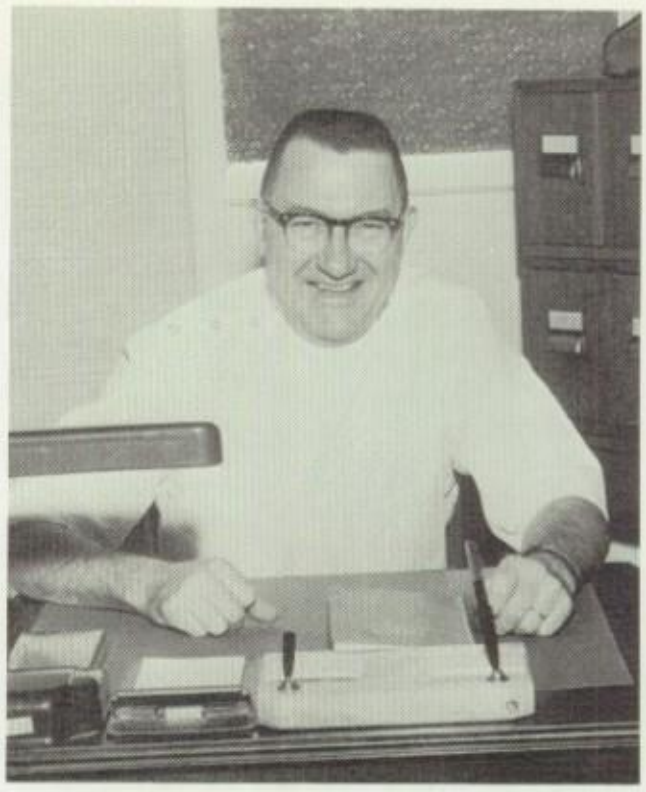

Dr. William D. Moore
Dentist

MEDICAL STAFF

Student Health protection is a highly essential service performed by our dedicated staff. Examinations, medical care and health education are utilized to furnish our school the best assistance possible toward a healthful community.

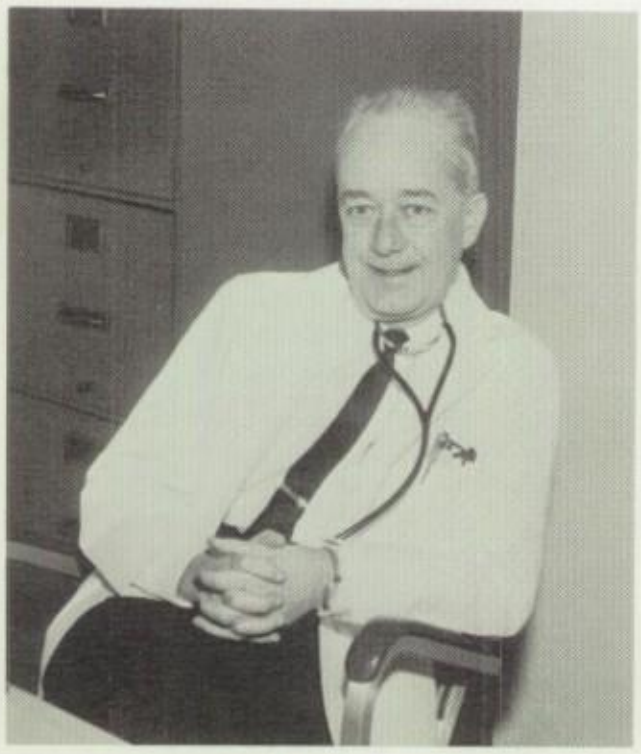

Dr. C. Stuart Smith, M.D.
School Doctor

Dr. Troy M. Thompson, M.D.
Athletic Doctor

A. H. Snyder, Ira Wolgemuth, Wayne Blecher, Charles Bailey, Charles Gibbons, Frances Gladfelter, Paul Winters, Clarence Nissley, Ben Miller, George Myers.

CUSTODIANS

Mr. John Roland, Engineer

BUS DRIVERS

Ira Hess, Howard Shank, Harvey Ruhl, Wilmer Kreider, Elwood Buckwalter, Miller Hess, Clareve Herr, Bob Brubaker, Wayne Sweigart, Richard Miller, Mel Hoffer, John Mumma, John Gibble.

Leah M. Zuck

John P. I. Dean, Jr.

Shirley Shope

ENGLISH DEPARTMENT

According to Quintilian, the one characteristic of man which more properly distinguishes him from other animals is his ability to speak--to communicate with his fellows. LANGUAGE is our instrument of COMMUNICATION.

To listen, to write, to speak, to understand the printed page--these are the skills of the English classroom.

Carol Miller

It is here we purpose

--To become aware of the power of words and to experience the thrill of arranging these words so that they really convey our ideas

--To discover from the writings of the past and of the present what other men think

--To bring together all the concepts we have studied and discovered up to this point, and finally, to see them and use them as interrelated parts working in unison.

Language, then in use becomes a symphony of many instruments; each of us becomes the director.

Alma Exley

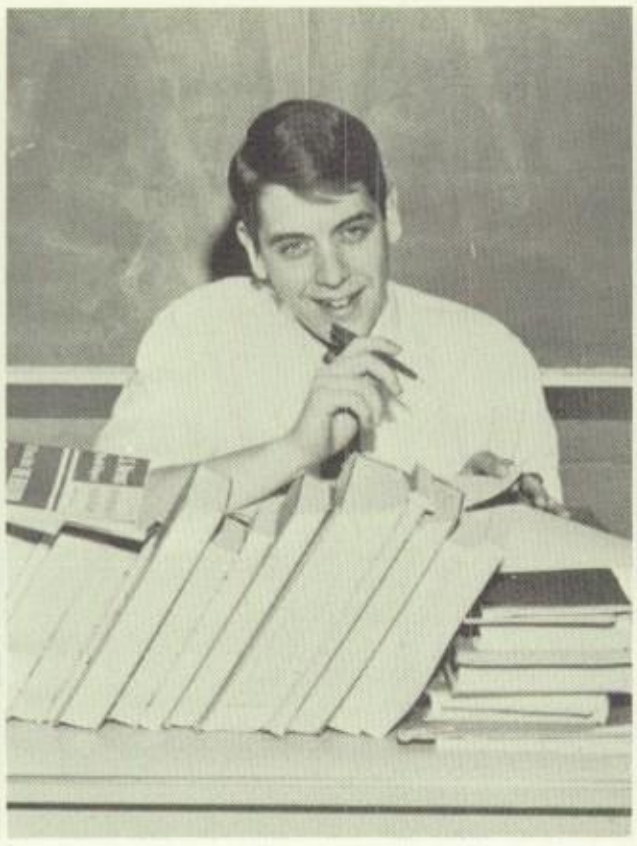

Curtis Fehsenfeld

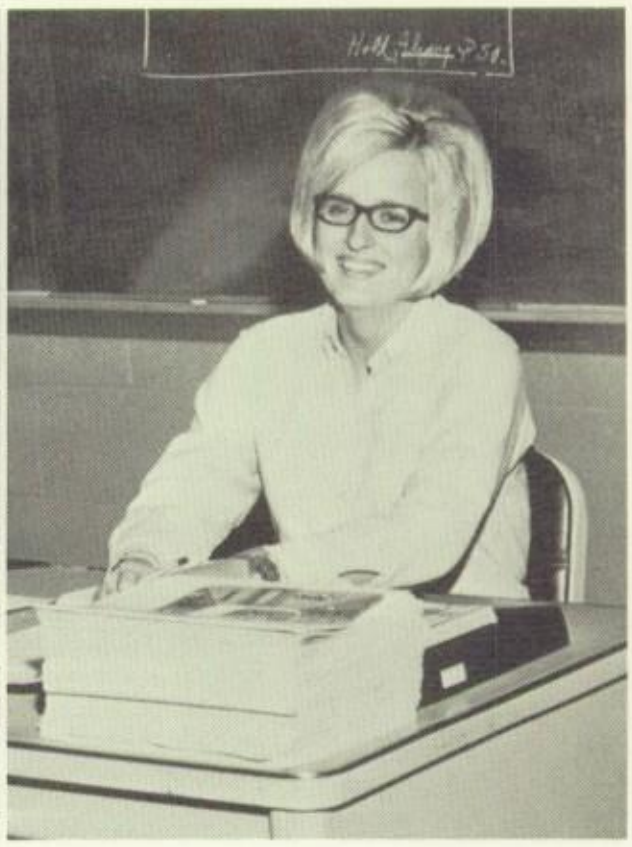

Joanna Showalter

Richard L. Miller

Claudia Nagle

Joanna D. Westafer

Rayma Kreider

Linda Campbell

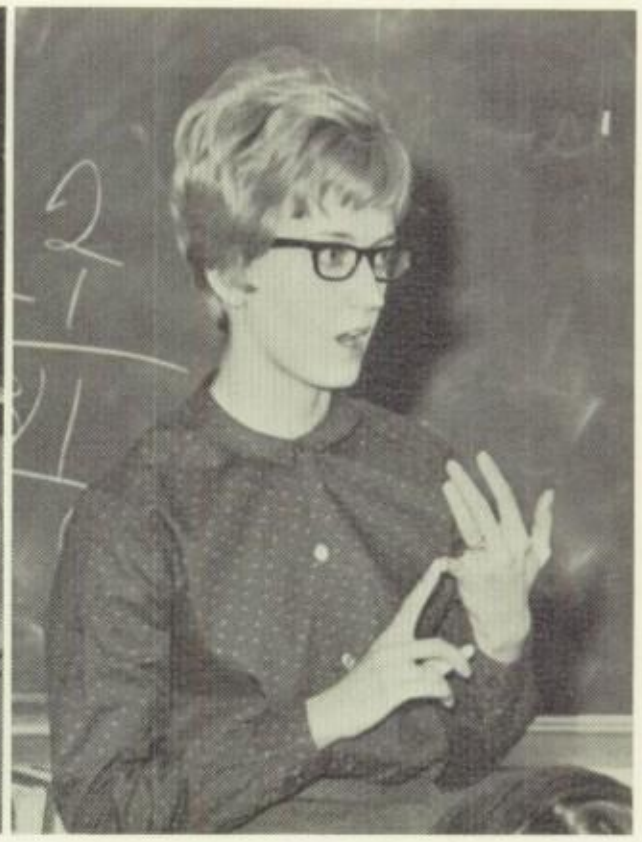

Sandra J. McIntyre

Mabel Jane Miller

Helen Crill

Daniel A. Hoopert

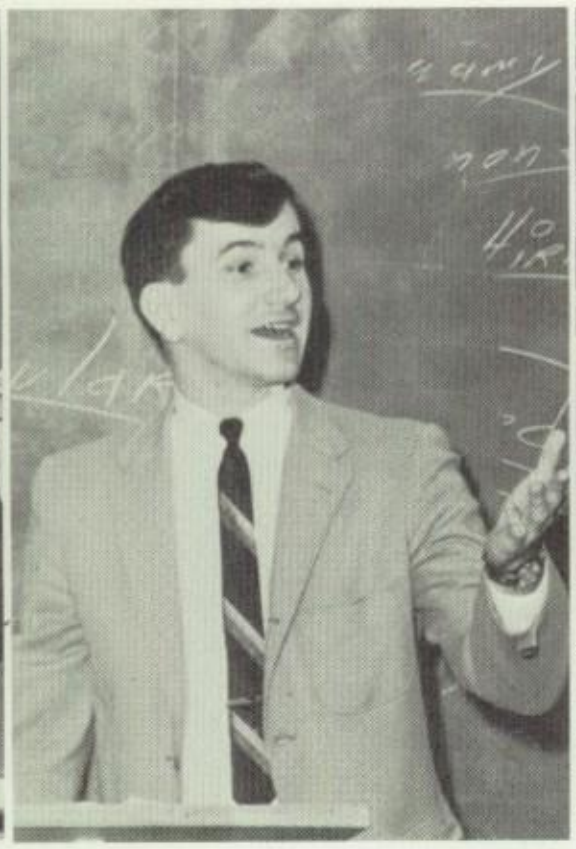

Dustin Peters

Carroll Hershey

HISTORY DEPARTMENT

Dedication, academic preparation, competency, ingeniousness, initiative, versatility, aggressiveness, and personal ethics are the key criteria for success applicable to each member of the instructional staff.

Dale Blough

Naomi Ziegler

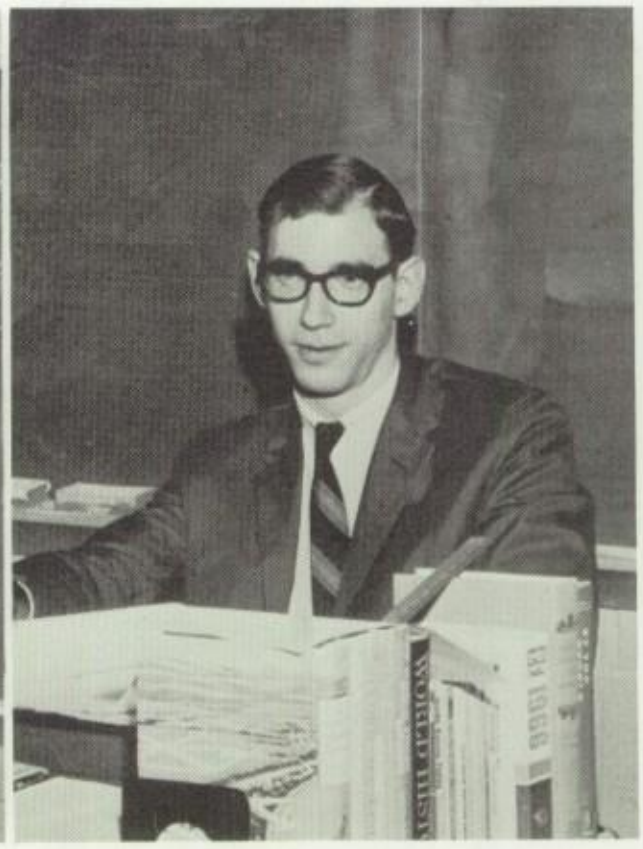

Kenneth Grahm, III

Dale Denlinger

Kenneth Umbenhauer

James Ziogas

Critical and analytical thinking in determining revelancy of fact and opinion, competency in economic and political areas, and the structuring of a more acceptable social order legally, morally, and spiritually are the criteria applicable to student education.

Gerald Cole

Charles Hostetler

Paul Hunsecker

Barbara Jo Thome

Mary Ann Partel

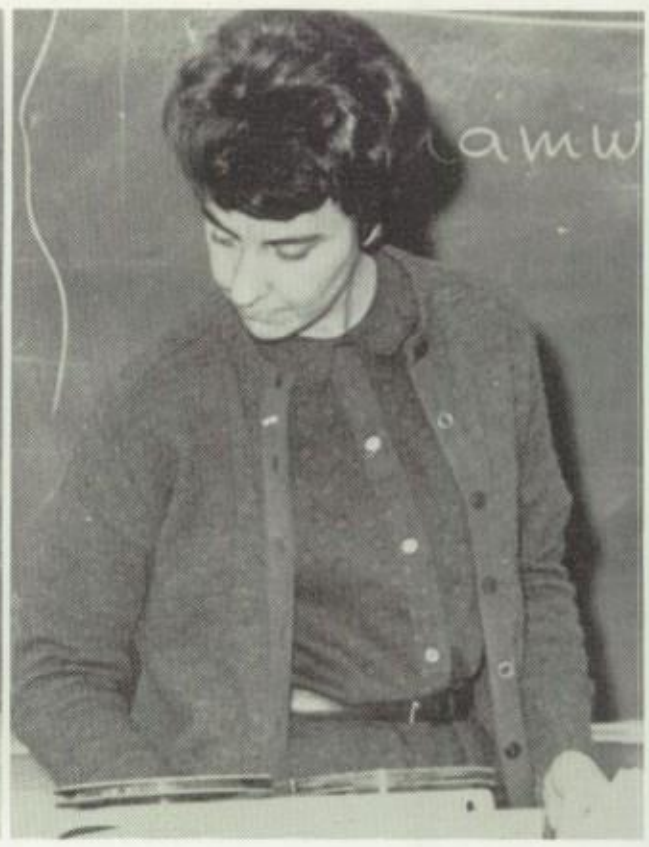

Jacqueline Claude

FOREIGN LANGUAGE

The foreign languages, French and German, mode of communication, can be studied for six years, from grade seven to and including grade twelve. Both languages are electives and at least two years of either one are recommended. The purpose of language study is to enable better understanding of the history and customs of the people, as well as to be able to read and speak the language for enrichment of experience.

Lorraine S. Gingrich

Friedlinde K. Ebersole

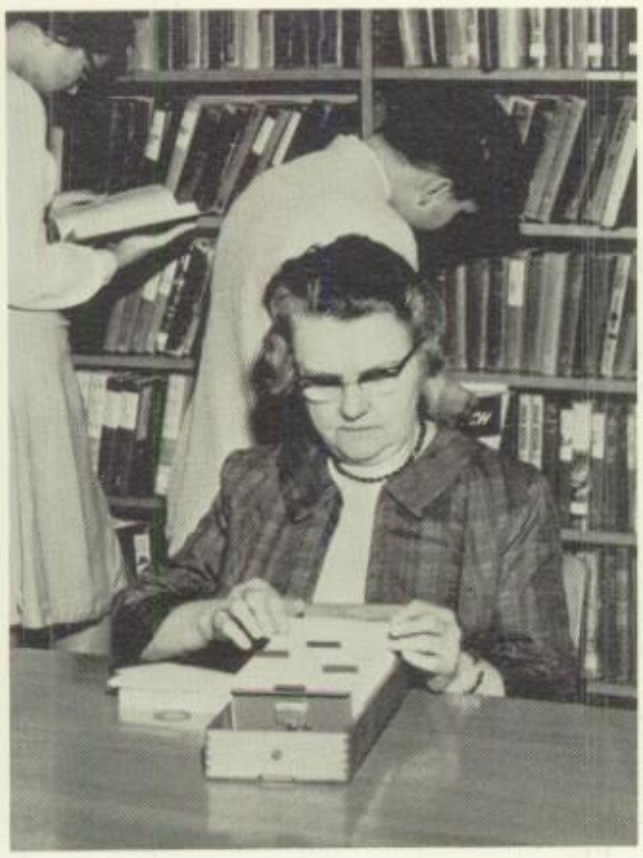

Miriam L. Mengel

LIBRARY STAFF

I am the Library

I am neither walls or shelves

Not even the books

That stand in rows

I am the wisdom of the universe

Captured and arranged for you

I am an open door

Barbara Campbell

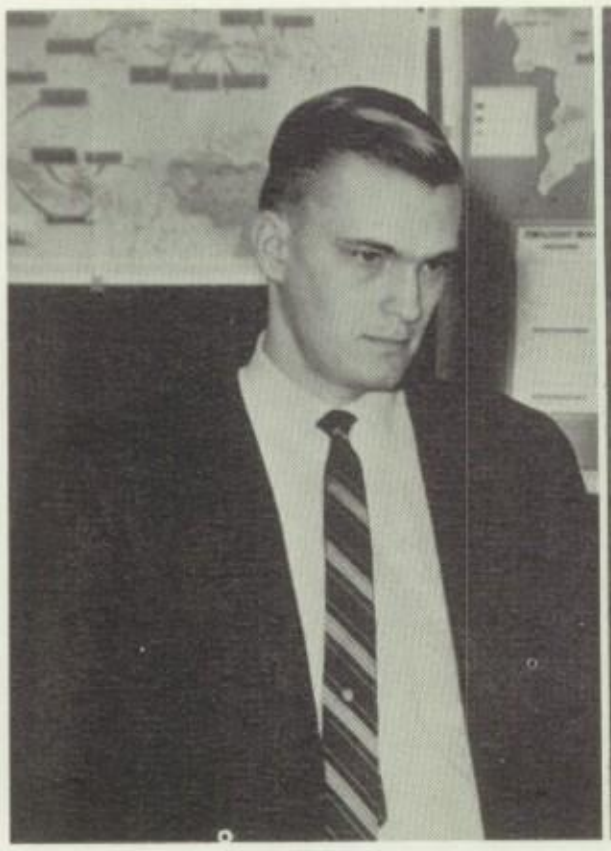

Frank E. Moquin

Sylvia E. Kreider

Ralph C. Clouser, Jr.

MATH DEPARTMENT

Herbert Garber

Stanley Dotterer

Dean F. Kreamer

With an eye to figures, the math department no longer holds to the old slogan "it doesn't add up". Between the old math and the new math and pupil creativity there is an answer for everything.

Nancy L. Gisler

Charles P. Jackson

Anne D. Light

Richard Kuhnert

Edward Shank

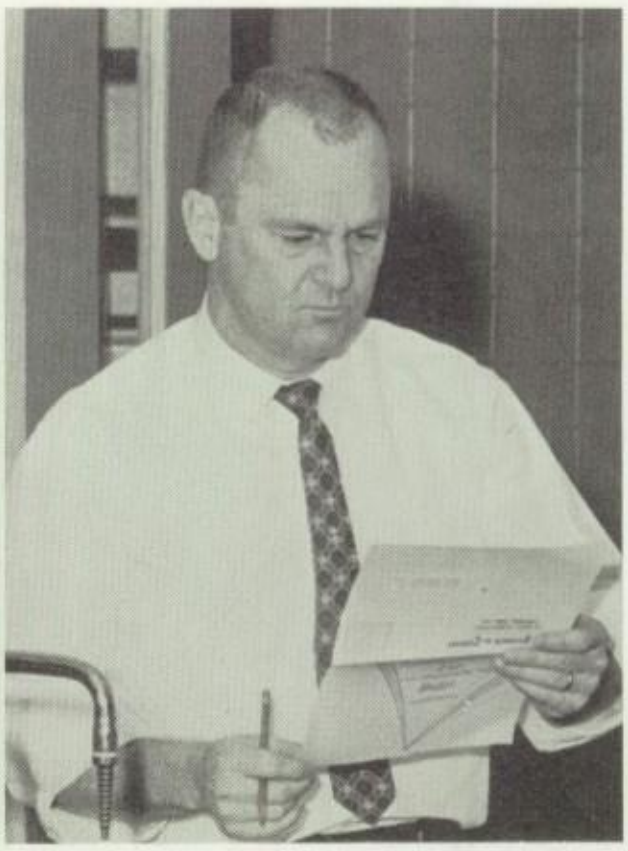

Elwood R. Raber

SCIENCE DEPARTMENT

ESCP, BSCS, CHEM Study, CBA, PSSC! What are we trying to say? This is the alphabet of science. New names for the same old courses? No! New names, new courses, new content, new approaches. These are the modern approaches to teaching science. Not the traditional stereotyped question and answer approach. Our science courses are lab-centered. Why this approach? We are now interested in leading the student into the experience of learning by his own experimentation and discovery. From oceanography to space travel we permit the potential scientist to explore, seek the answer to the why's, and run the gamut of scientific investigation in all the areas contained in and beyond the areas mentioned above.

Alton Eppler

Anne M. Maurer

Robert L. Myers

Harold Royer

Homer Schoener

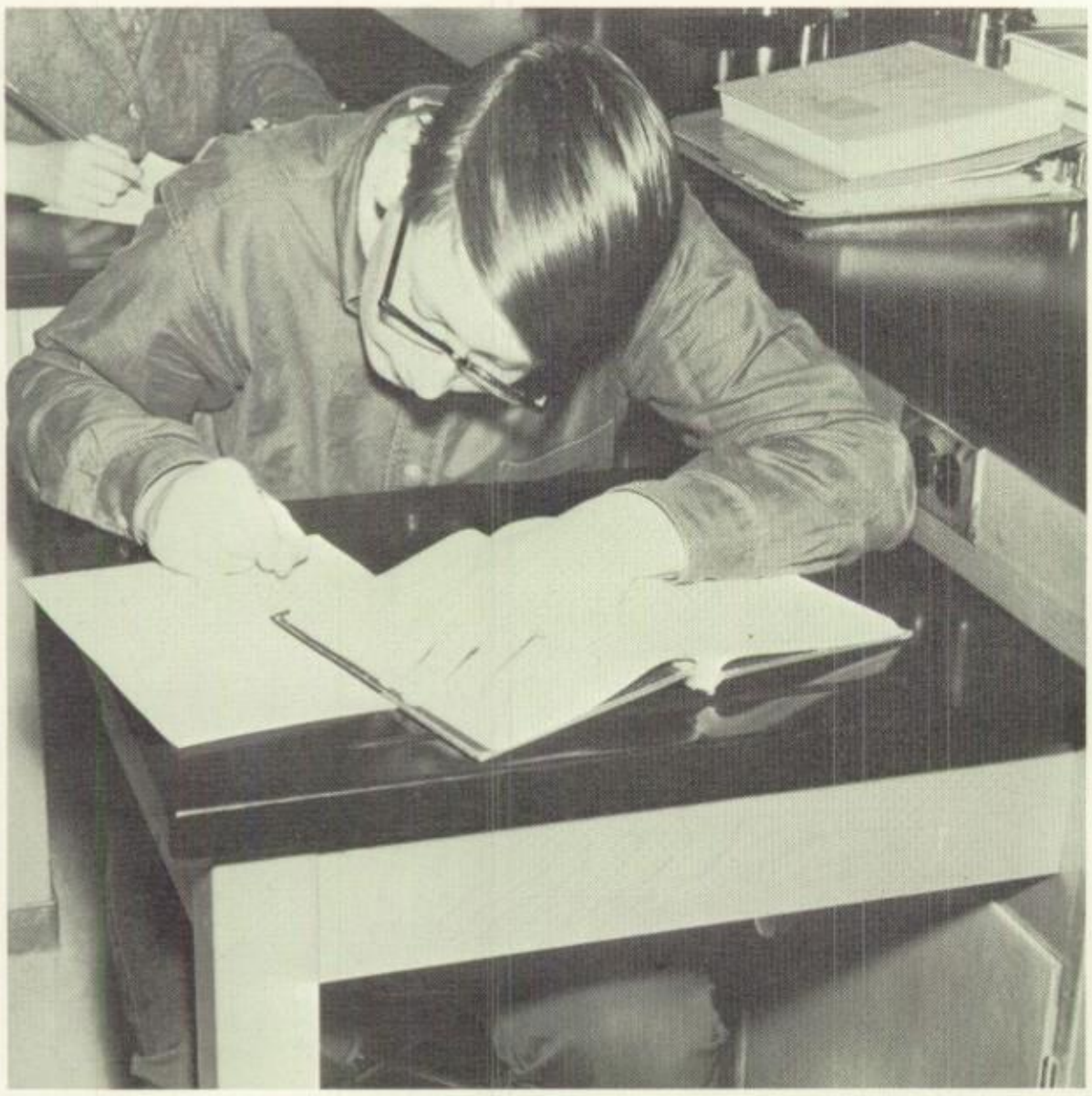

John Rogers

MUSIC DEPARTMENT

INSTRUMENTAL MUSIC

Noah M. Klauss

Gary Grimm

VOCAL MUSIC

Charles L. Millard

Greater sensitivity to musical values is developed under the competent direction of Mr. Klauss, Mr. Millard, and Mr. Grimm. Individual and group performance in vocal and instrumental skills is applicable to the whole range of student ability and interest. Each year, notable achievements and recognition characterize the efforts of student body and instructional staff in musical activity.

ART DEPARTMENT

Our aim is to guide young people toward art as a way of life--to recognize beauty wherever it may be and to develop high standards of good taste. This can best be accomplished by keeping art on a pleasurable basis.

Genuine appreciation cannot be imposed or "learned" like a multiplication table. Esthetic experience is due to a responsive attitude of mind.

Ned O. Wert

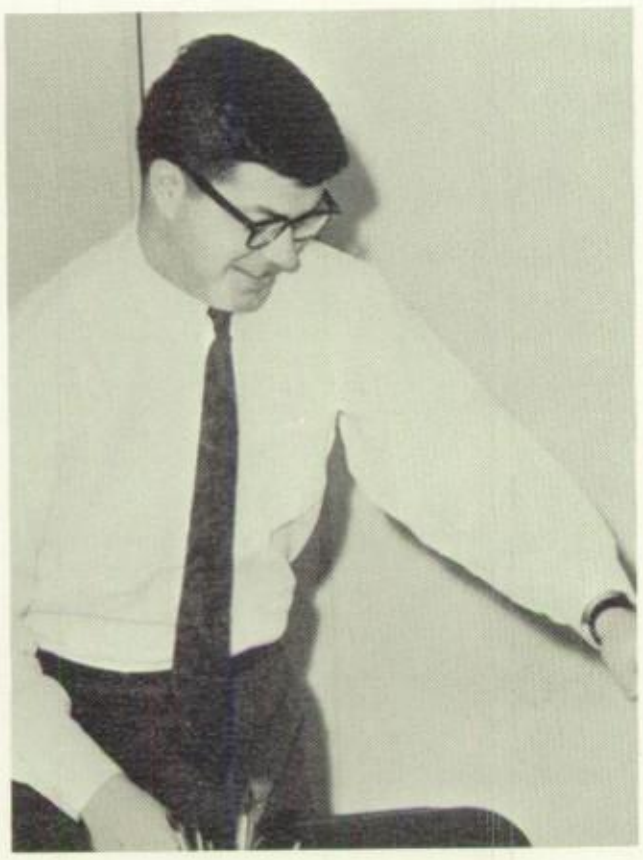

Helen Jane Sheely

Lucy A. Williams

Judith Mack

Jane K. Hoover

HEALTH AND PHYSICAL EDUCATION DEPT.

Wholesome mental and physical conditioning characterizes the objectives of our Health and Physical Education Department for each student. Attitude and body tone receive the finest discipline in areas of classroom, Gym instruction, and recreational activities toward building well adjusted personalities.

Fred Light

Richard Miller

Richard Wolf

Kathleen Nicholas

HOME EC. DEPT.

A society such as ours faces problems connected with progress and change. Values in the home, community, and world are changing.

The role of Home Economics in the curriculum is to aid students in recognizing and accepting changes while stressing individual and family relationships.

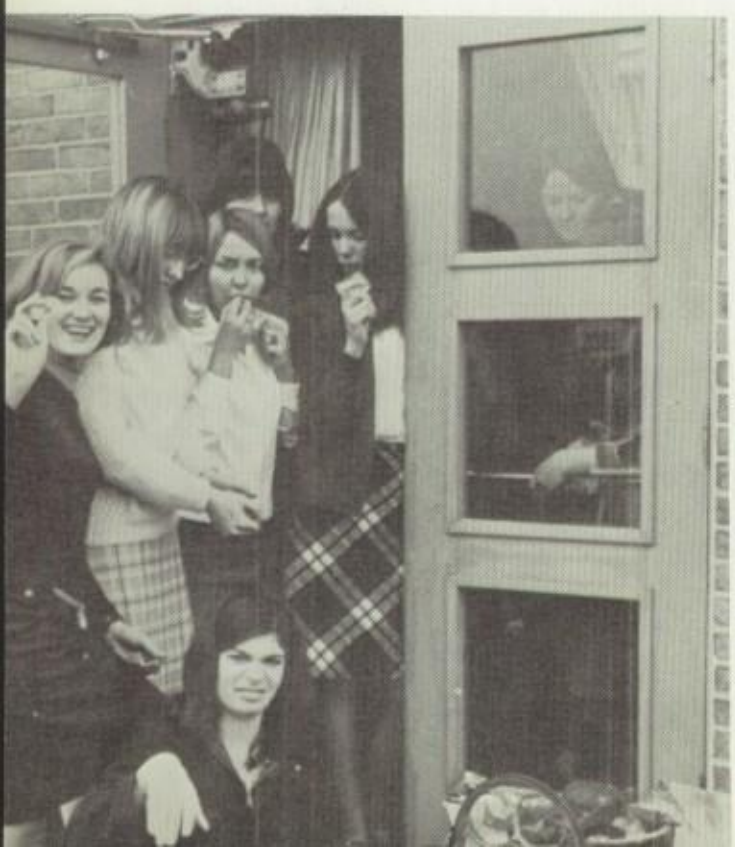

Elizabeth Donmoyer

BUSINESS DEPARTMENT

Marion Garman

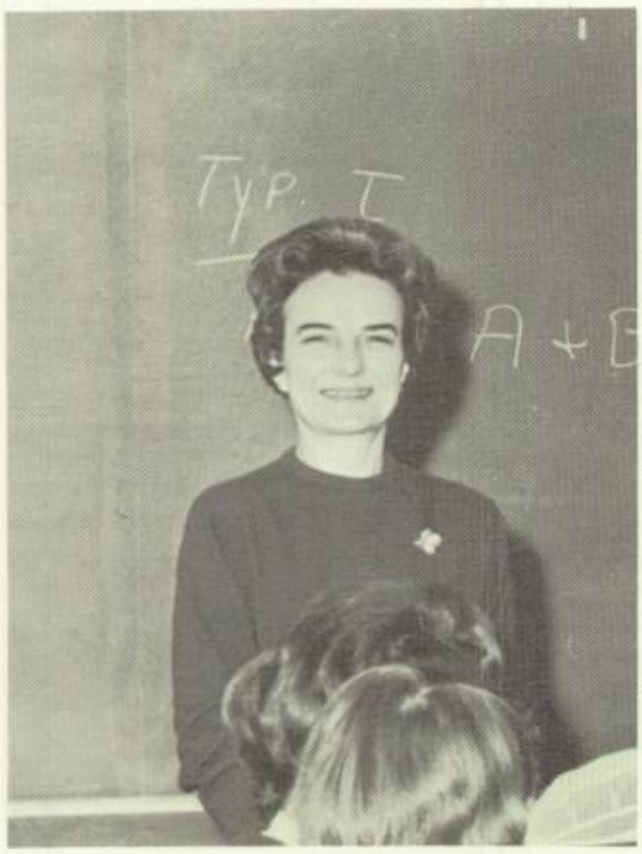

Elsie G. Care

William T. Frantz

Carroll Kreider

Bookkeeping, stenography and secretarial work are the practical subjects comprising a sound business education. These courses are offered by the Business Department to provide greater proficiency for students preparing to enter the business community.

Arthur Shoemaker

Larry Hoover

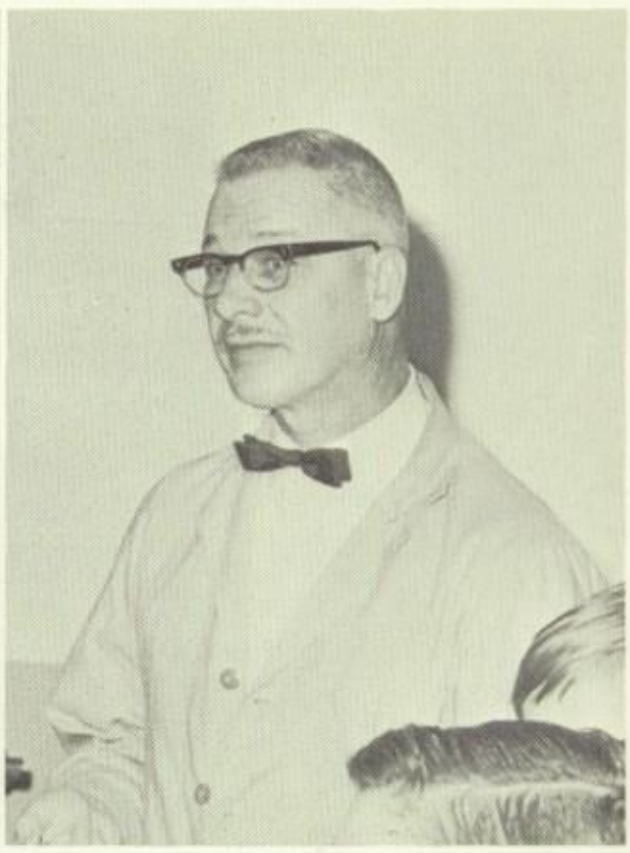

William Wertz

INDUSTRIAL ARTS

Student proficiency with respect to skills involving mechanical aptitude, manual dexterity, and a capacity for creativity are implemented under the instructions of competent staff personnel and modern facilities in our Industrial Arts Department.

AG. DEPT.

The Agricultural sector of the economy contributes increasingly finer quality of produce with greater diversification of products due to scientific farming practices, much of which is learned in our educational institutions. Both practical and theoretical aspects are taught in our Agricultural Shop and Field Program.

Elvin Hess

DRIVERS ED.

Safety education is the primary concern of our Driver's Ed Department. Behind the wheel and classroom instruction are maintained to supply future drivers better driving ability and security.

Paul Goss

DEVELOPMENTAL EDUCATION

All students are entitled to an education commensurate with their needs and capabilities. For those who are in the department of Development Education, the curriculum is planned so that the individual will be able to take his place in the workaday world and in the social life of the community.

Ethel Rutt

A. Ruth Gise

Robert Trimble, Sarah Steelman, Kenneth Grosh

GUIDANCE COUNSELORS

Guidance has as its function the total development of each individual. Through the utilization of all the facilities at our command, we work toward this objective. By making available the results of tests, surveys, and conferences, we hope to help each student toward a recognition of his potential and toward a desire to achieve it.

During this entire process of growth and maturation, students are encouraged to work closely with the counselling staff.

Mr. Enck

Mr. Warden

ADMINISTRATIVE ASSISTANTS

Administrative proficiency on the leadership level characterizes both the theme and application of effort on the part of key personnel on the high school and district team. Complex functions unique to school activity move smoothly under such competent direction.

Miss Tyson

Mr. Diehl

7th Grade
Gerry Auchenbach
Sherry Auchenbach
Marcella Aller
Kathy Aston
Dale Aungst
Brenda Barley

Beverly Baum
Carol Baum
Daniel Baumbach
Dennis Becker
Gaila Becker
Jeffrey Becker

Peter Becknauld
Deborah Beinhauer
Gary Bender
Michela Berrier
Pamela Berrier
Thomas Berney

Dorothy Bixler
Edith Blocher
Edward Blough
Debbie Boll
Michael Boltz
Carol Boughter

Marilyn Bowers
Judith Bowersox
Glenn Bradley
Carol Brandt
Debra Brinser
Brenda Brosey

Kathleen Brosey
Mark Brosey
Kenneth Brown
Thomas Birney
James Bryson
Cynthia Campbell

Janet Charles
Karen Christ
David Chryst
Brenda Clark
Gene Clark
Philip Clark

George Clugston
Marlin Coble
Michael Coleman
Frank Collins
David Craun
James Craun

Luann Creter
Timothy Crouser
Cynthia Darkes
Darren Davis
Cathy DeBurkarte
Steven Degraft

Gilbert Deitrich
Lynne Dennis
Luana Derr
Marilyn Detweiler
Nancy Dorner
Debbie Douglas

Barbara Downing
Keith Drescher
John Durham
David Dysart
John Ebling
Cynthia Ebersole

Donald Ebersole
Joan Ebersole
Shirley Eberts
Sara Eby
Rodney Eckinger
Nancy Erdman

Diane Espenshade
George Evans
Deborah Eyer
Terry Fanus
Ronald Fitzpatric
Linda Foreman

Linda Fries
James Fry
Barbara Fantom
Betty Gantz
Dennis Garber
Robert Garber

Bonnie Garman
Jay Gebhard
Mary Beth Geibe
John Gepfer
Cynthia Germer
Bradley Gilbert

Pamela Gingrich
Susan Gingrich
John Ginter
Richard Gish
Harold Givens
Linda Gosnell

David Graham
Dale Greene
Sharon Grimm
Ronald Gruber
Patricia Gusler
Barbara Gutshall

Emory Gutshall
Sharon Hadka
Larry Halbleib
Walter Halbleib
Raelene Harbold
Steven Harvey

Sharon Hawk
Steven Hawthorne
Cathy Heisey
Darlene Herman
Lyn Herchelroth
Michael Herchelroth

Patricia Hernley
Phyllis Hernley
Craig Herr
Jackie Herr
Wendy Herr
Philip Heydt

Jay Hilsher
Robert Hinkle
Michael Hippensteel
Robert Hirst
Fred Hocker
Sharon Hoffer

Kay Hornback
Kirk Hornberger
Wilma Hostetter
Thomas Hummer
Linda Huntzberger
Lynn Hynicker

Glenn Irwin
David Jacoby
Teresa Johnson
Dixie Kaley
Donna Kautz
James Keck

Randy Keck
Phyllis Keener
Barbara Kinsey
Daniel Kleinfelter
Lonny Koons
Barry Koser

Ronald Kough
Carolyn Kramer
Cynthia Kreiser
Patricia Kuntzelman
James Lancaster
Susan Learn

Debra Lewis
Richard Lebo
Pamela Liddick
Christine Linard
Danny Long
Sandra Long

Dale Longenecker
Kathleen Longenecker
Lynda Longenecker
Mark Longenecker
Jeffrey Madara
Terry Manahan

Beth Markley
Karen Marley
Edward Maxwell
Steven McCurdy
Thomas McGovern
Debra McLaughlin

Michael McNaughton
Cynthia McQueen
Donna Metzger
Jerrold Miller
Marilyn Miller
Samuel Miller

Gary Modglin
Mary Mohr
John Moist
Michael Moore
Robert Mort
David Mueller

Deborah Muller
Eonda Mumma
Joseph Murphy
Debra Myers
Kim Myers
Stanley Nagle

Gary Neideigh
Ronald Neidig
Lois Nichels
Richard Nilson
David Noll
Fred Nye

Nelson Orwig
Thomas Park
Jeanne Parrett
Suzanne Peiffer
Randy Peters
Darlene Pierce

Stephen Powers
Steven Prokopchak
Norine Pry
Lewis Redclift
Craig Reed
Kenneth Reese

Perry Reesor
Fred Reigle
Russel Reigle
Karen Ressler
James Rice
Kathy Rhen

Michael Rice
Penrose Rice
Joseph Risser
Gregory Romig
Kevin Rowley
Patricia Russel

Karen Rutt
Norman Sargen
Lori Schoch
Troy Schwanger
Elvin Seiders
Betty Sensenich

Gregory Servis
Gary Shaffner
Fred Shank
George Shank
Sharon Shank
Wendy Shank

Dennis Shoemaker
Terry Shumaker
Kenneth Slesser
Sandra Sloat
William Sloat
Barry Smedley

Diane Smith
Goege Smith
Deborah Stahl
Michael Stephens
Scott Stephens

7

Pat Stone
Lester Straub
Douglas Strickland
Paul Strickler
Debbie Sweigart
Sandra Swope

Susan Taylor
Hope Uhlig
Preston Van Deursen
Jan Walmer
Steven Walmer
Linewood Walters

Evelyn Weidman
Sharon Wells
Steven Wells
Donald Welsh
Larry Wenger
Marianne Wetzel

Marcella Whitcel
Sharon Wilkinson
Betsy Williams
Richard Wilson
Marlene Wingert
Harvey Winters

John Witman
Marlene Wolf
Richard Wolf
Gary Wolfe
Joseph Yurkovic
Dan Zieger

Jill Ziegler
Wayne Zeager
Jim Zuck

8th Grade
Carol Alleman
Beverly Aston
Suzanne Bair
John Balmer
Betty Baltozer
Robert Barr

Jack Bartles
Kenneth Bartles
Susan Beach
Robert Beaver
Ruth Ann Beck
Ann Becker

Merle Black
Douglas Bockey
Robert Boeshore
Edward Boltz
Richard Bord
Margaret Bowersox

Craig Boyer
Robert Brandt
Sharon Brandt
Richard Brenner
Roxanne Brinser
David Brosey

Thomas Brown
Ann Brubaker
Robert Brubaker
Gwen Bryan
Sherry Camp
Cynthia Campbell

Robert Campbell
Cynthia Carriger
Daniel Carlisle
Jefferson Charles
Debra Cluxton
Robert Coble

Susan Cox
Charles Crowe
Kenneth Cunningham
Philip Daubert
Deborah Dawson
Doris Dieffenbach

Dorothy Dohner
Kevin Dolan
Linda Donough
Patricia Dotterer
Linda Doyle
Blanche Drown

Crystal Earnest
Benjamin Ebersole
Dennis Ebersole
Kay Ebersole
Michael Eberts
Harold Eby

Charles Eckert
Stanley Eckert
George Eckinger
John Edye
Peggy Enck
Roger Engle

Lou Ann Enterline
Jeffrey Erb
Jerry Eshelman
Jeffrey Eyer
Michael Fausnact
Paula Forney

Susan Forrey
Daniel Fry
Gary Funck
Michael Gantz
Kim Garber
Jill Gerber

Joseph Gilmore
David Gingrich
Marcia Good
Margaret Good
Paul Goss
Patricia Gramm

Barry Greiner
Kathy Greiner
Frank Groff
Jeffrey Groff
Shelley Groff
Philip Grosh

Lois Gruber
Daniel Guhl
Kathy Gutshall
Dennis Hackman
Peter Hadka
Douglas Hawthorne

Sharon Hawthorne
Julia Heisey
William Heistand
Sharon Henney
Judy Herr
Dale Hersey

Scott Hicks
Georgianna Hiesey
Tina Hiller
Deborah Hilt
Claude Hinkle
Michael Hipple

Carol Hitz
Jill Hoffman
Paul Hoffman
Robert Hoffman
Nancy Hoover
Barry Hossler

Mary Ellen Hoststler
Kenneth Huggins
Victoria Hummer
Frank Hummert
Samuel Hutchins
Suzanne Hutchins

Jay Hynicker
Karen Inch
Kathleen Ingold
Deborah Johns
Marjorie Junk
Karen Karnes

Charles Kauffman
Susan Kauffman
Irene Kaylor
Linda Keener
Marilyn Keener
Philip Keener

David Kenderdine
Jeffrey Kettering
Cynthia Kipp
Marilyn Kissinger
Brenda Koser
Linda Koser

Eileen Kranch
Kenneth Kraybill
Theodore Kraybill
Eric Kreider
James Kreider
Janet Kurtz

Michael Lancaster
David Landis
Marian Landis
Charles Lawrence
Lisa Leber
Merry Leber

Teresa Leonard
Cynthia Lewis
Craig Libhart
Peggy Lightner
Susan Lightner
Donald Lindemuth

Darice Lipka
James Long
Jack Longenecker
Marnetta Longenecker
Barbara Lutz
John Martin

Kenneth Martin
Gary McLaughlin
Eugene Mikolajczyk
David Miller
Douglas Miller
James Miller

Martha Miller
George Minick
Larry Moquin
Dennis Moyer
Barbara Mulhollem
Robert Mulhollem

Thomas Mumma
John Mumma
Karl Mumma
Ray Mummau
Candace Musser
Jeffrey C. Myers

Jeffrey L. Myers
Robert Myers
Steven Myers
David Nation
Cynthia Nauman
Judy Nauss

Beverly Neideigh
Joyce Neideigh
Jack Nellenback
Donna Newcomer
Alma Nickels
Alan Nissley

John Nissley
Jeffrey Noaker
Stephen Noll
James Nye
Gary Ober
Philip Ober

Glenn Oberholtzer
Judy Olinger
Kenneth Owens
Valerie Packard
Jerry Parks
David Peifer

Lina Prokopchak
Dianne Putt
Coleen Raber
Samuel Rawhauser
Peggy Redclay
Russel Reed

Sara Reem
Gregory Reesor
John Reider
Paula Reider
Kim Reighard
Jean Reinhold

Susan Reisinger
Allen Retherford
Gerald Rhen
Teresa Rhen
Anna Rhodes
James Rice

Earl Richwine
Charlotte Risser
Daniel Risser
Kenneth Rodgers
Barry Roeting
John Roland

Diane Romig
Joyce Rutt
Luie Santiago
Irvin Saylor
Kim Schatz
Mary Scheetz

Susan Schmidt
Rita Schoch
Cheryl Schoenberger
Susan Schreiber
Anna Seiders
Lois Seiders

William Seiders
Steven Sinner
Donald Shaffer
Benjamin Shearer
Linda Shenk
Brenda Shertzer

Susan Shiffer
Donald Shoemaker
David Showalter
Everette Showalter
Charlotte Shupert
Michael Shultz

Arlene Sloat
Louise Smeal
Bryon Smeltz
Anthony Smeltzer
Ruth Smith
Samuel Smith

Douglas Smolinski
Bonnie Snader
George Snowdon
Cheryl Snyder
Patricia Snyder
Jeffrey Spicher

Linda Squires
Christine Starr
Donna Stum
Glen Sweigart
Nancy Sweigart
Gail Taylor

Janette Taylor
Linda Taylor
Paul Thomas
John Trostle
Diane Walmer
Michael Walmer

Linda Way
Carl Weidler
Ronald Wenger
Debra Wentzel
Thomas Wohlfeil
Kathie Yancey

Jay Yoder
Sherry Yost
Kenneth Zeager
Lois Zeager
Linda Zeiders
Rebecca Ziegler

Darlene Zimmerman
Martha Zimmerman
James Zuck

UNDERCLASSMEN CANDIDS

Gym classes learn "How to dance".

Dave Lang teaches underclassmen how to clean the showcase.

Freshmen girls clean their lockers.

Mr. Stabb drills color guard on gun handling.

Michael Alleman
Linda Arnold
Gary Aston
Eugene Auker
Barbara Aungst
Alan Bair

Scott Baker
Nancy Barr
Michael Baum
Walter Beaver
Linda Becker
Robert Bevilacqua

Jennie Billet
Shirley Bixler
Kathie Blough
Charles Boll
Loretta Boughter
Teresa Bowers

Anna Bowman
Sharon Bradley
William Brady
Joanne Brandt
Robert Brandt
Thomas Briel

Joanne Brinser
Elwood Brosey
Shirley Brubaker
Lewis Bryner
Roger Bryson
Janie Buch

Charles Burris
Wendy Byers
Barbara Boag
Deborah Bockey
David Brown
Cortlan Byron

Linda Brinser
Bruce Campbell
Sherry Campbell
Annette Carbone
John Charles
David Chastain

Curtus Clugston
Jean Copenhaver
Brian Croll
Sally Coward
Harold Craighood
Blaretta Craine

David Crum
Robert De Vitry
Micheal Dieter
James Doyle
John Drescher
Carl Drumheller

Doris Dunkelberger
Guy Duval
Kenneth Earnest
James Ebeling
Kenneth Ebersole
Janice Eckroth

Bonny Eisenbise
Jeffrey Eisenbise
Michael Eshelman
Harvey Espenshade
Pamela Espenshade
Walter Espenshade

Barry Flick
Linda Flowers
Ruth Forrey
Charles Garber
Linda Garber
Jane Garman

Mary Garman
Patty Geyer
Roger Gibby
Dean Gingrich
Kathy Gingrich
Patricia Ginter

Lois Gish
Rosemary Gish
John Glover
Gary Gochenauer
Levi Goldinger
Joann Good

Patricia Good
Phyllis Good
Ted Good
Cheryl Goodling
Gary Gramm
James Groff

Glenn Gruber
Judy Gutshall
Lois Gutshall
Timothy Gutshall
Mike Hadka
Janice Haines

Diane Hainly
Frank Halblieb
Steve Halbleib
Susan Halk
Larry Halterman

Marilyn Harbold
Robert Harple
Barry Harvey
Jeffrey Hassinger
Becky Haverstick
Ruth Heinz

Kenneth Heisey
Mark Heisey
Carson Heistand
David Herr
Doris Hess
Joan Hindman

John Hilmer
Linda Hilsher
Brenda Hockenberry
Kenneth Hoener
Barry Hoffer
Shirley Hoffer

Betsy Hoover
Deborah Horner
Paula Hossler
David Hostetter
Linda Hummel
Thomas Hutchins

Jill Johnson
Peggy Jones
David Kaer
Darlene Kandes
Bruce Kauffman
Patsy Kauffman.

Sandy Kautz
Dennis Kaylor
Dennis Kaylor
Katrina Kaylor
Richard Kaylor
Brenda Keck

Rise Keeley
Donald Keener
David Keller
Peggy Kinsey
Kay Knauff
David Kob

Lynn Koons
Joan Koopenhaver
Cynthia Kreider
Roberta Kulp
John Lambert
James Leas

Holly Leber
John Lebo
Cheryl Leedom
Kathy Lehman
Kim Lehman
Dale Libhart

Corinne Lipka
Sheila Lokey
Steven Long
Glenda Longenecker
William Lundy
James Maines

Kenneth Manahan
Jeffrey Martin
Mary McCall
William McLaughlin
Cynthia McRoberts
Kathy Miller

Richard Miller
Dexter Minick
Richard Morton
Fern Mummau
Elmer Murphy
James Murray

Susan Murray
Cindy Nagle
Dennis Nauss
Brenda Nickels
Mary Ober
Dawn Oberdorff

Charlotte Overturf
Brenda Painter
Robert Pedraza
Linda Pierce
Benjamin Piersol
Michael Powers

Dawn Reese
Thomas Reese
Junita Reigle
Charles Reinhold
Robert Reinhold
Ivan Ressler

Leslie Rimel
Sandra Risser
Barry Rissmiller
Dean Robinson
Kim Rodgers
Joseph Roeting

Eugene Rohrer
Mervin Sands
Charles Shatz
Dwight Schmidt
Debra Schoenberger
Claude Schwanger

Carol Scott
Linda Seaman
Nancy Seiders
Dorothea Shaffer
Carol Shaffer
Jeffrey Shank

Melvin Shank
Rodney Shank
Patsy Shenk
Sandra Shepler
Russel Shirk
Linda Showalter

Bill Singley
Cheryl Sload
Pete Sloat
Brenda Slosser
Sheila Smeltz
Jill Smith

Walter Smith
Sharon Sollenberger
Linda Spangler
Linda Stahl
David Stauffer
George Stehman

Donald Stern
Ronald Stern
Caren Straub
Ruth Stultz
Diane Stum
Vrenae Sutphin

Deborah Tamkin
Nikki Touloumes
Jeffrey Uhlig
Mary Vint
Terry Wadsworth
John Waller

Donna Walters
Georgiann Waltz
Charles Waid
Jill Weaver
Lisa Weber
Richard Weiss

Geraldine Wetzel
Charles Weymen
Susan Whitacre
Patrice Williams
Rodney Wolf
Gail Wolgemuth

Jeffrey Wolgemuth
Richard Wright
Glenn Yoder
Lois Yoder
Kathy Yohn
Linda Yurkovic

Herman Zeager
John Zeager
Martha Zeager
Miriam Zeager
Stanley Zeager
Mark Ziegler

Susan Ziegler

Mr. Light and Miss Mack lead dance class in the gym.

Susan Alleman
Kent Allen
Nancy Allen
James Aller
Robert Aller
Joan Appleby

Marlene Arnold
Dennis Bair
Carole Baker
Joel Baker
Victoria Barnhart
John Barr

Karen Baum
Larry Baum
Joanne Becker
Joanne Becker
Robert Becker
Barry Bender

Sandra Bender
Lester Bixler
Jim Boden
Dennis Boll
Elaine Boltz
Carol Bomgardner

Fred Brandt
Paul Brandt
Jere Brenner
Faye Brubaker
Jennifer Burg
John Buwman

Larry Byron
Rita Carriger
Michael Carvell
Ginger Chapman
Harry Charles
Lucinda Charles

David Clugston
Deborah Coble
Grace Coble
Barry Collins
Pat Collins
June Copenhaver

Sharon Coward
Anita Crill
Samual Davis
Todd Dawson
Christopha Devitry
Linda Dohner

Robert Dolan
Patricia Donough
Marlene Doyle
Alta Ebersole
Barbara Ebersole
Kathy Ebersole

Ronald Ebersole
Rebecca Eisenbise
Dianna Elliott
Susan Eshelman
Dennis Erb
Mary Finkbiner

Robert Flick
Kay Floyd
Miriam Forrey
John Fries
Keith Gantz
Vicki Garber

David George
David Gerber
Nancy Gerber
Nancy Gerberich
Mervin Geyer
Rick Gibble

Shirley Gibby
Peggy Ginder
Ann Gingrich
Rodney Gingrich
Betty Ginter
Richard Givens

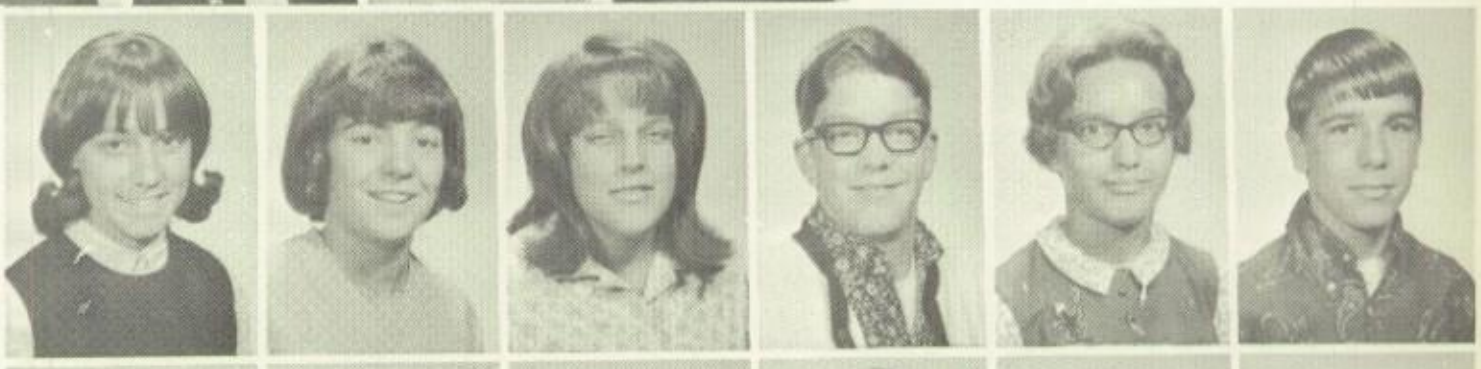

Nancy Good
Anthony Greiner
Sonja Grimm
Joseph Groff
David Grosh
Lester Guttschall

Bill Harris
Daniel Hartman
Carol Hawkins
Bonita Hawthorne
Ellene Heisey
Sharleen Hesey

Gerald Heistant
Mary Heistand
Carolyn Helm
Margie Hemperly
Lois Hernly
Joyce Herr

Garry Hess
Melvin Hess
Merry Hetrich
Steven Hiller
Jacqueline Hippensteal
Roger Hipple

Robin Horst
James Hoffer
Nelson Hoover
Clifford Hornback
Karen Hornberger
Thomas Horst

Lois Hossler
Doris Hossler
Sidney Hostetter
Marlin Hummer
Dale Hynicker
Mary Ibberson

Ralph Kauffman
Edward Kaylor
Barry Keener
Joyce Keener
Judy Keener
Barbara Keener

Timothy Kessler
Perrene Kipp
Lynn Koser
Michael Koser
Carol Kreider
Bonnie Kreiner

Joan Kuchar
Paula Lancaster
Dennis Landvater
Kathy Lawrence
Dennis Leber
Michael Lehman

Charlie Leonard
Paula Lewis
Debbie Libhart
Connie Lightner
Linda Lighty
Dennis Longenecker

Donna Lynn
Eugene Martin
Bruce McKnight
Richard McNaughton
Russel Miller
William Minehart

Charlotte Moosic
Gary Morris
Becky Musser
Carol Neigeigh
Peggy Neideigh
Warren Newman

Debbie Ney
Robert Nye
Patty Oakly
Clair Oberholtzer
Patsy O'Conner
Christophr Orwig

Brady Overturf
Polly Pearce
Maxine Peters
Arlene Pfaunmiller
Gloria Pickart
William Pry

Linda Putt
Linda Raber
Gary Raffensperger
Patsy Raffensperger
Winfield Randler
John Rank

Sheila Reed
Hope Resser
Michael Rehrer
Linda Reider
Sally Reider
James Rhen

Peggy Rhen
Barbara Rine
Nancy Ringlaben
Cindy Risser
Linda Risser
Deena Robinson

Linda Roller
Barbara Ruhl
Donna Rutt
June Rutt
David Sands
Carol Saunderson

Bonnie Schmidt
Elaine Schock
Victoria Seaman
Larry Shirk
Alice Shank
Roxanne Shager

Terri Shank
Sandy Shaud
Robert Shearer
Rodney Sheetz
Lucille Shissler
Vincent Sikorski

Robert Skinner
Ronald Sloat
Douglass Smeal
Evelyn Smeal
Gary Smedly
Connie Smith

James Smith
Victoria Smith
Linda Smolinski
Nancy Snader
Mar Lou Snowdon
James Snyder

Jeff Snyder
Lynn Sollenberger
Sherrie Sonnon
Eunice Stauffer
Harry Strickler
Stephen Strickler

Paul Swanger
Gary Swartz
Connie Sweigart
Barbara Taylor
Jill Trostle
Mary Umberger

Jeanne Umpierre
Terry Vuxta
Lynn Wagner
Barry Wagner
Phyllis Waltz
Priscilla Waltz

Yvonne Warren
Charles Weigle
Wendy Weirich
Craig Weiser
Linda Wenger
Daniel Wentzel

Dianna Whisler
Robert Wilhelm
Sharon Wingert
Edith Winters
Lee Winters
Rosalie Witmer

Leslie Wolgemuth
Marlene Yoder
Rose Young
Timothy Young
Harold Zeager
Mary Zimmerman

Melvin Zimmerman
Darlene Zook
Amos Zook
Nevin Zuck

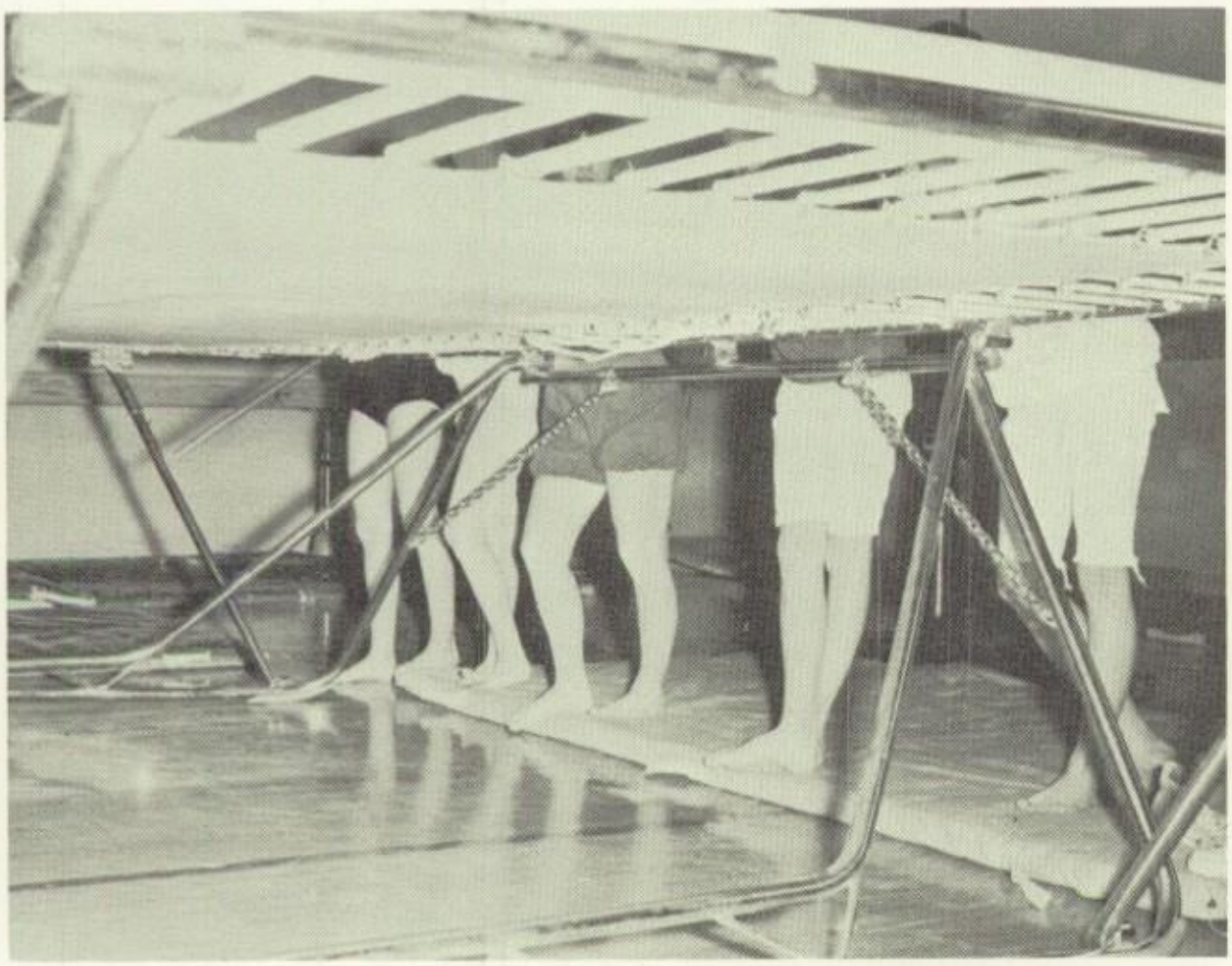

A long wait for the tramp

A typical day in the library

Walter Abreau
Sandra Achenbach
Ralph Aldinger
Steve Alleman
Terry Amig
Randy Arntz

Sue Aungst
Pamela Bair
Joyce Baker
John Barr
Patricia Barr
James Barth

Sue Becknauld
Phyllis Black
Teresa Bomgardner
Louis Book
Javin Boyd
Cindy Boyer

William Boyer
Diane Brinser
Kenneth Brosey
Beverly Brubaker
Mary Bryson
David Charles

Dorothy Charles
Carol Coble
John Collins
John Copenhaver
Sue Cosgrove
Leah Craine

Jay Crill
Jean Dalton
David Deimler
Diane Doyle
Gary Dupler
Gary Dysart

Barbara Earnest
Gary Ebersole
Gary Eckinger
Linda Edwards
Sylvia Eisenbise
Susan Enck

Vicki Engle
Rudy Erb
Wafi Eshleman
Donald Espenshade
Ronald Espenshade
Sandy Fanus

Thomas Ferrick
Cathy Fike
Jay Frey
Cindie Funk
Barbara Gable
John Gainer

Diane Gallagher
Karen Gantz
David Garber
Jan Garber
William Geibe
Bonnie Gelata

June Gibble
Daniel Gibby
Ronald Ginder
Sally Gingrich
Cindy Gish
Patricia Glass

Lucy Greiner
Philip Greiner
Kathy Groff
Sue Groff
Susan Guhl
Linda Guttschall

Betty Halblieb
Michael Halterman
Peggy Harvey
Kay Haverstick
Bonnie Hayes
Lois Heinz

Arlinda Heisey
Robert Heistenrether
Joseph Helm
Dean Hertzler
Joan Hipple

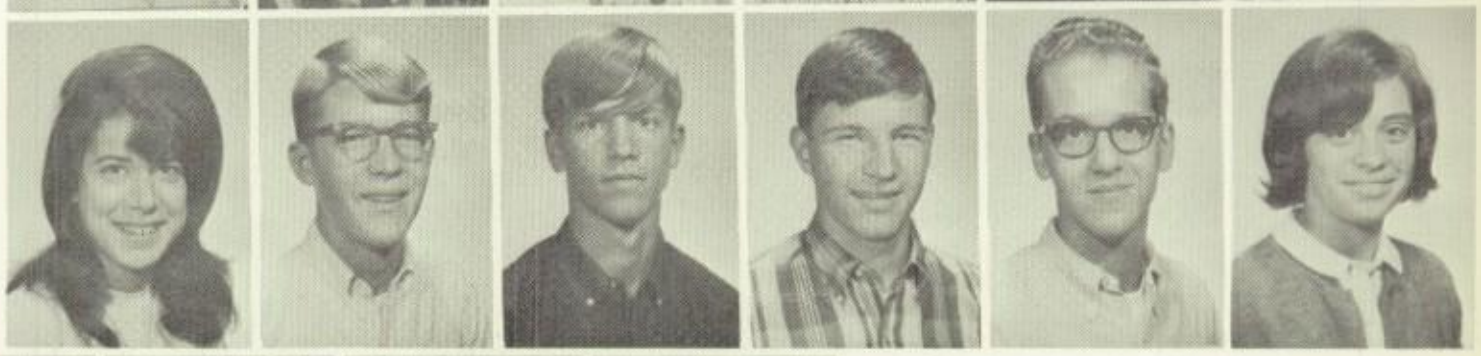

Judy Hipple
Judy Hockenberry
Audrey Hoffman
Barbara Hoffman
Jane Hoffman
Fred Holler

Margaret Hollinger
Dawn Hoover
Gerri Hoover
Donna Hossler
Glenn Hostetler
Donna Hower

Tom Hullblieb
Linda Hummer
Audrey Inch
Larry Johns
Melodie Jones
Robert Kaley

Theo Kaminski
Shirley Kech
Lance Knight
Kenneth Kopecki
Renee Koppenhaver
Karen Koser

Carol Kranch
Joyce Kraybill
Kathleen Kready
Charles Kucher
John Kurtz
James Landis

Helen Lehman
Diane Levering
Vicki Longenecker
Brad Lookenbill
Daniel Loraw
Anita Loser

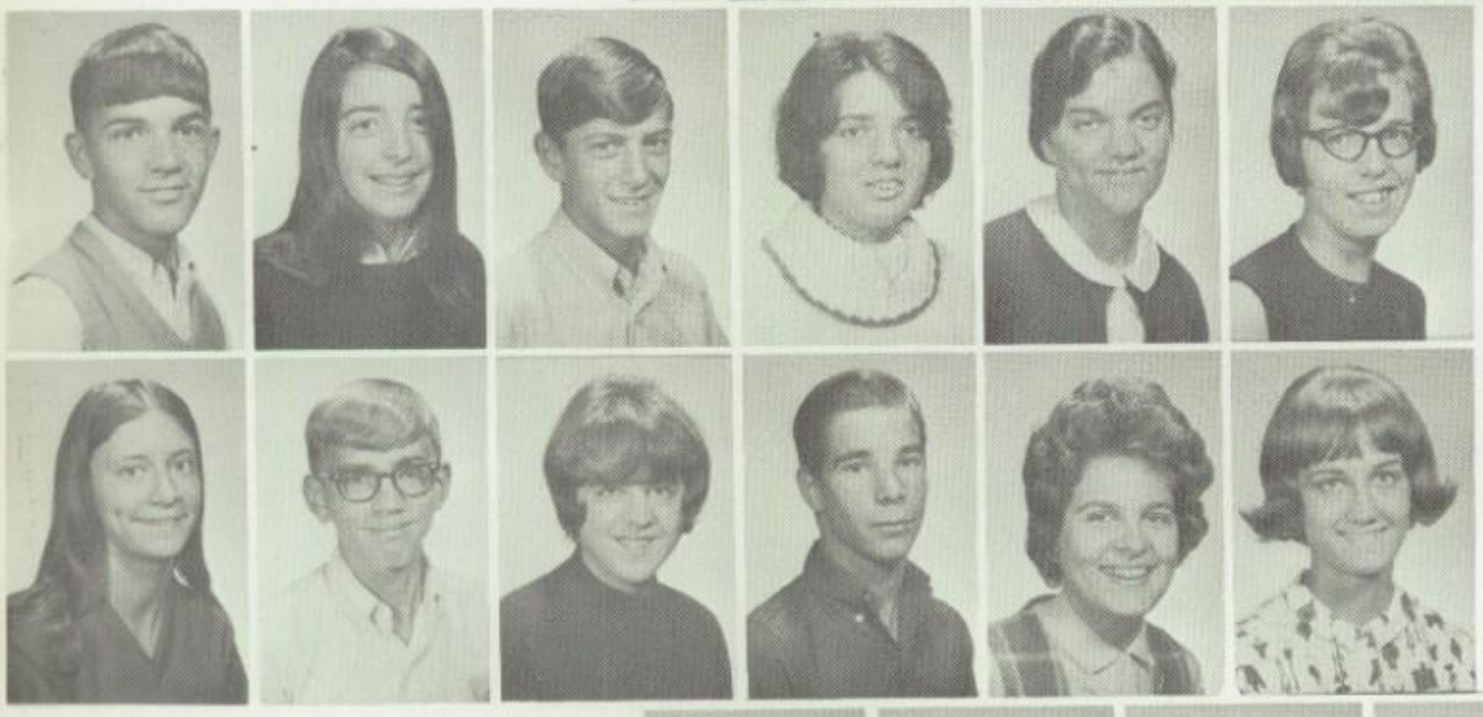

Jack Loser
Evelyn Lundy
Thomas Lynn
Kay Markley
Orpha Martin
Martin McCurdy

Nancy Means
Jeffrey Miller
Marcia Miller
Dennis Mohr
Patricia Morgan
Nancy Mulhollen

Keith Mullen
George Mummau
Kathy Musser
Susan Meyers
Patricia Nauss
John Neidig

Marian Noss
Nancy Ober
Bernard Painter
Barry Pickel
James Peters
John Reinhold

Fred Rife
William Romig
Ray Ruhl
Carol Rulka
John Rutherford
Elaine Rutt

Bonnie Saam
Bill Saltzer
Charles Schreiber
Claude Schwanger
Howard Shank
Robert Shank

Peggy Shank
Vickie Shank
Robert Sheetz
Judy Shenk
Nancy Sipling
Judy Skinner

Carol Smith
David Smith
David Smith
Charles Snowden
Joan Snyder
Bruce Stauffer

Trudy Stettler
Jackie Stults
Jay Swope
Carol Thome
Dale Uhlig
Brenda Umberger

Bonita Vint
Kathy Volgesong
Wendy Wadsworth
David Wagner
Linda Walters
Kathy Weaver

Pat Weaver
George Weigle
Sharon Wetzel
Linda Williams
Patricia Withers
Jim Wittel

Brenda Wolgemuth
Philip Wolgemuth
Patricia Yohn
Nick Zandes
Samuel Zeager
Jay Zellers

11
Linda Zink
Larry Zook

More power to the junior class

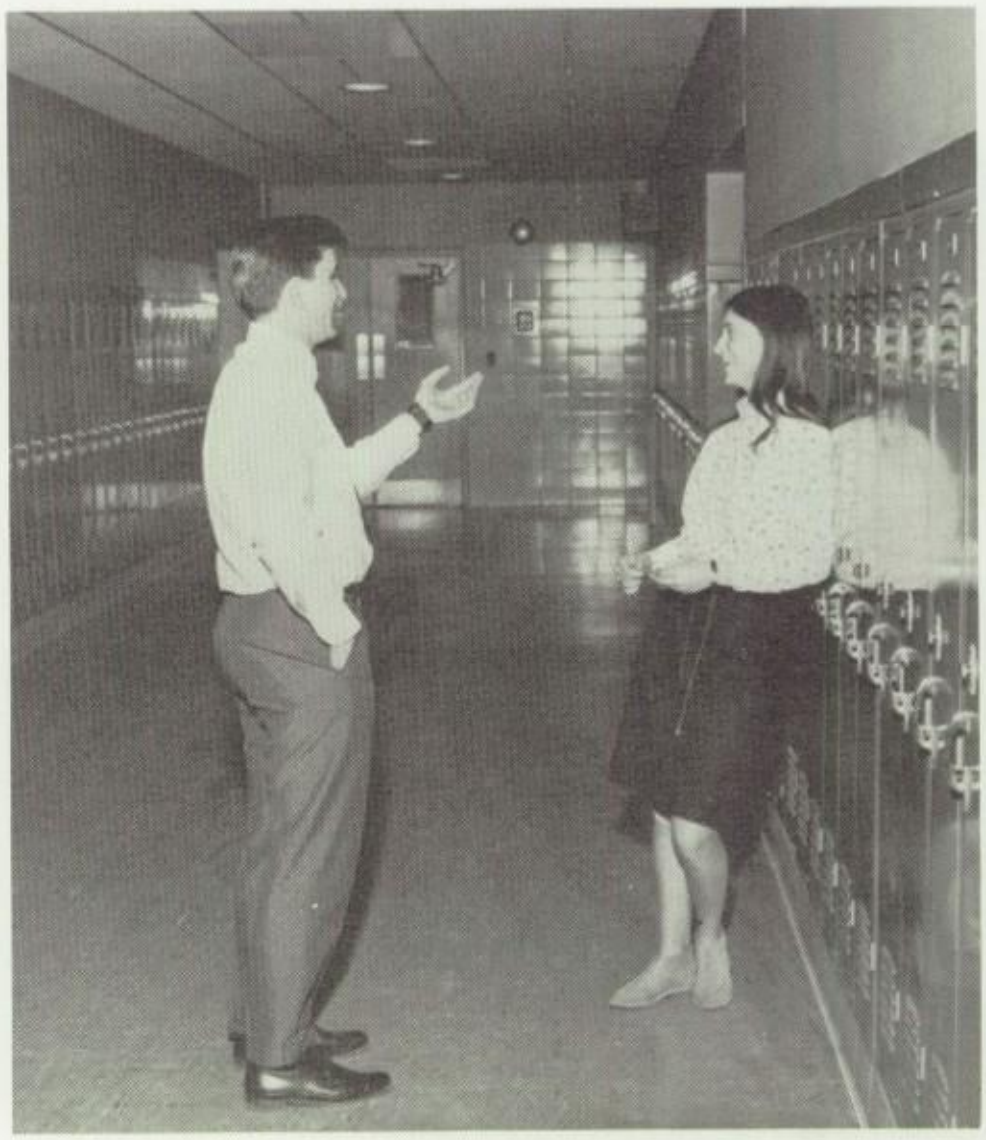

A helpful hint

Telephones in lockers?

Energetic play practice

291-06E

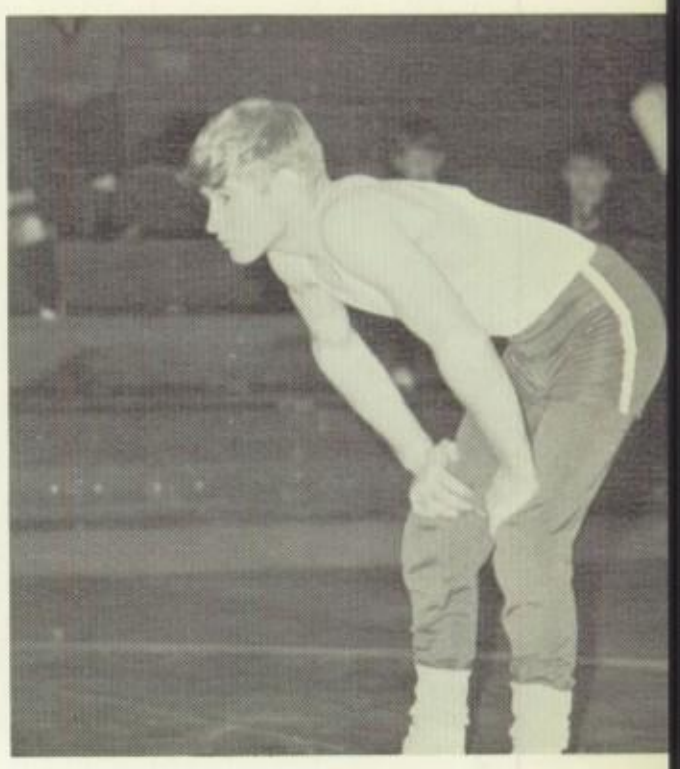

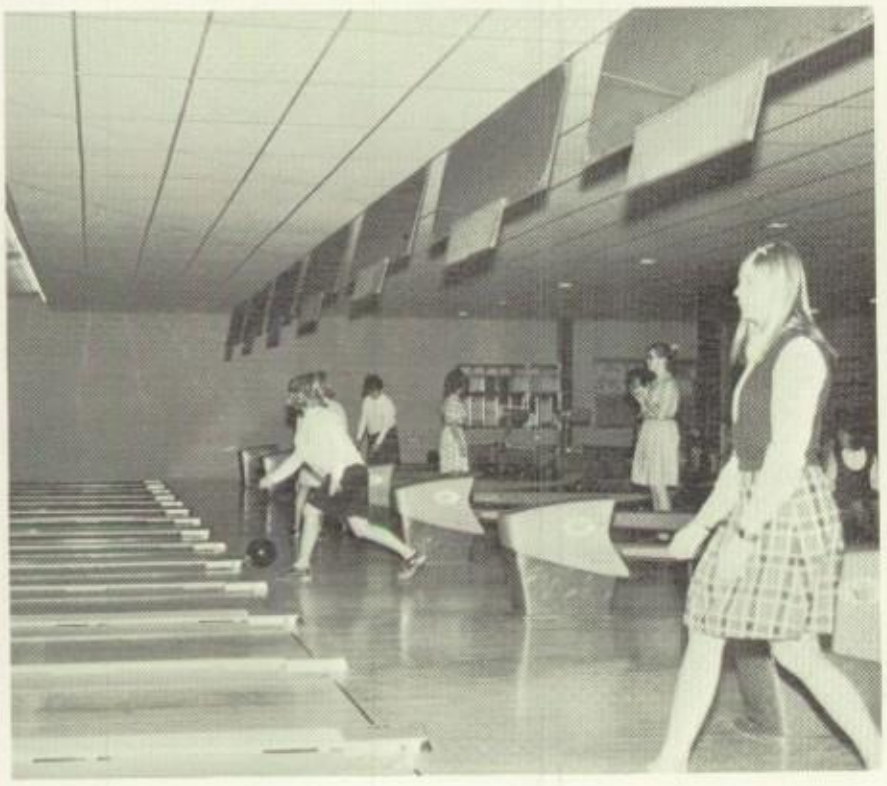

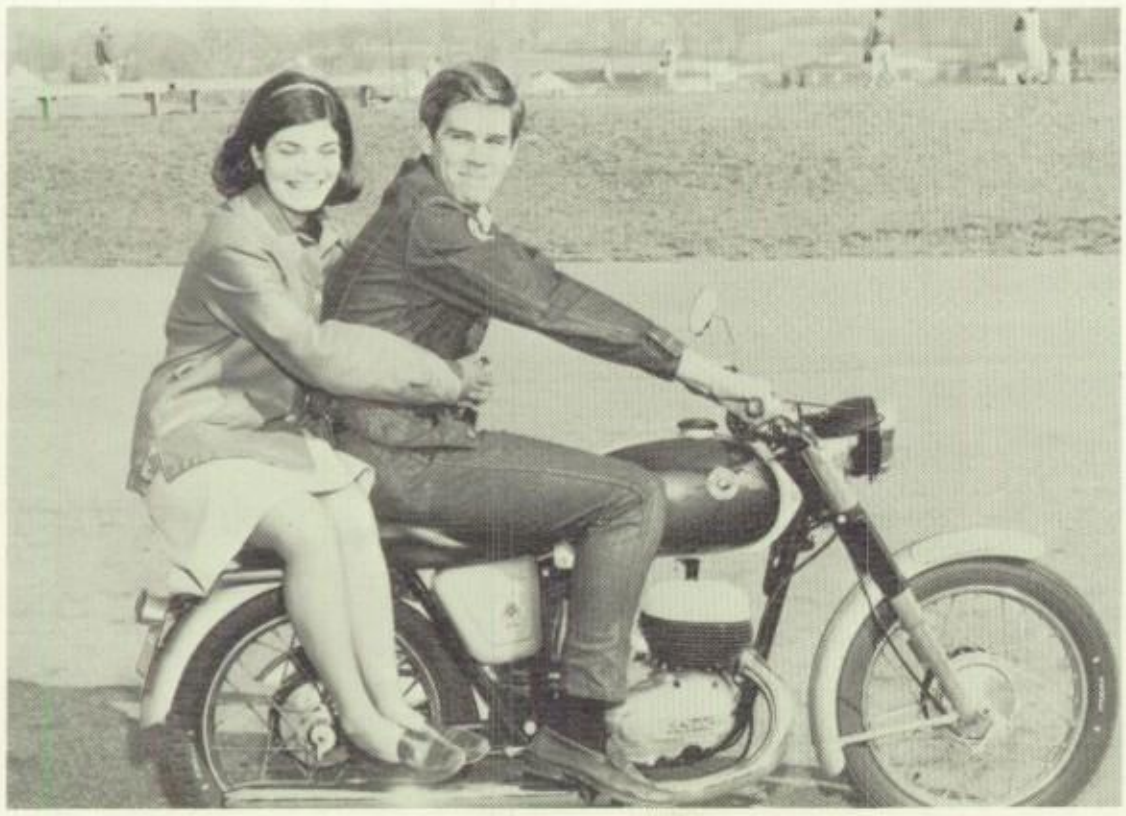

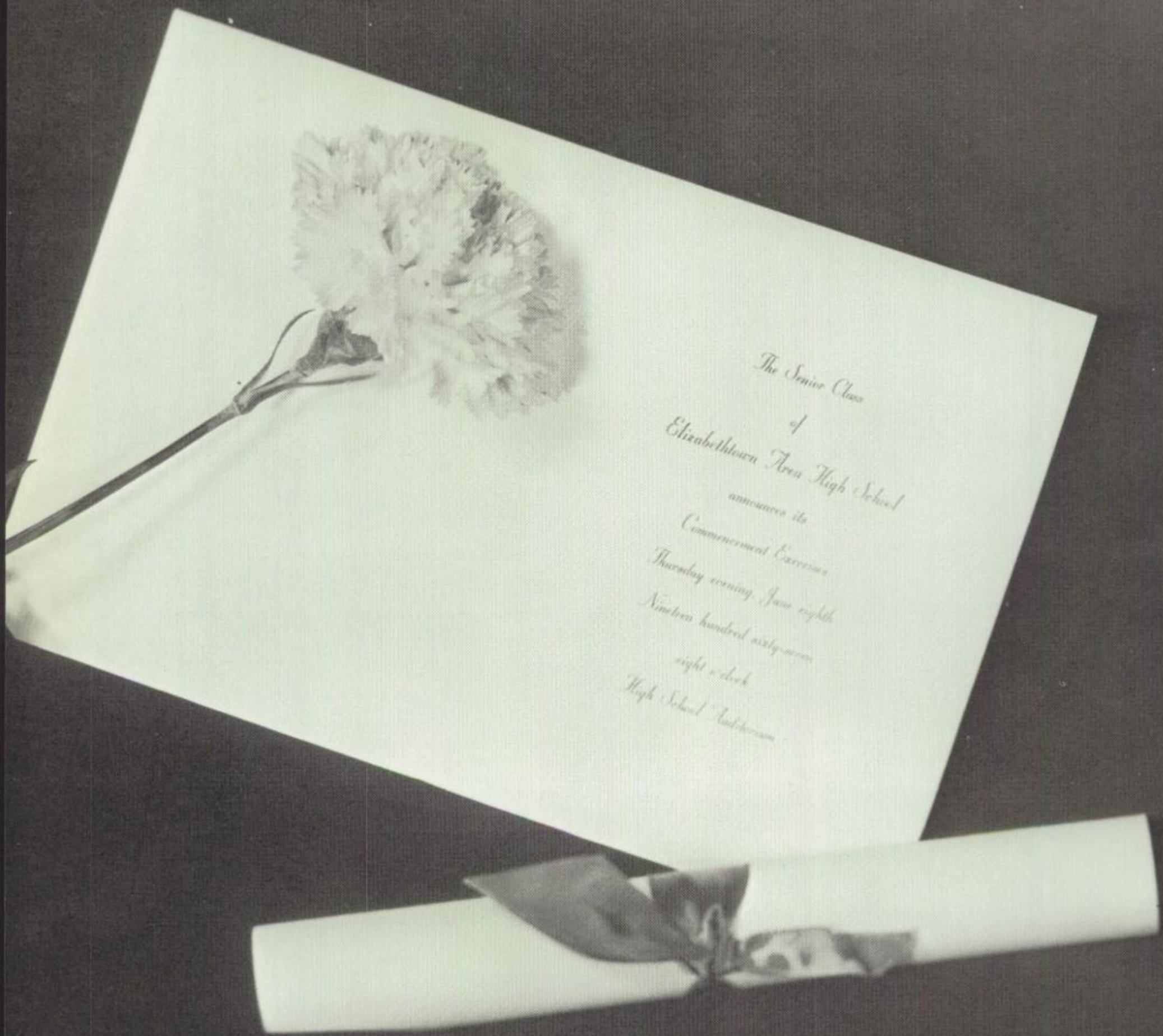
The Senior Class
of
Elizabethtown Area High School
announces its
Commencement Exercises
Thursday evening, June eighth
Nineteen hundred sixty-seven
eight o'clock
High School Auditorium

CLASS HISTORY

History of the Class of 1967

Betsy Madeira--Historian

In 1949 we were born. Our earliest years were carefree and full of sunshine. Then came that fateful day in September, 1955, when we tearfully and fearfully confronted that institution reputed to be a bond to endless drudgery--the school.

Soon, however, we discovered that school was not "all work and no play." We made friends and joined them happily for our favorite subjects--lunch and recess. We discovered the joy of learning and the sunny confidence of knowing things.

Each June, as our years in school progressed, promised lazy summer days. Although our groans accompanied the approach of September, we all secretly anticipated the beginning of a new school year with eagerness.

After six years of elementary school, we kissed recess good-bye and nervously entered our seventh grade homerooms in the fall of 1961. At first we were confused by the changing of classes and eight teachers instead of one, but by the close of our first year of junior high, we began to know our way around.

Eighth grade was a pleasant change. This time there was someone below us, and we were no longer low man on the totem pole.

By the end of our freshman year, we had gained identity as a class. We were on top, and the rest of junior high was our kingdom.

But we soon learned that where there's an end, there's a beginning. The fall of 1964 marked our debut as sophomores, and once again we were the babies of the school family.

However, we felt surges of importance as we elected officers and invaded Philadelphia on our first class trip.

As juniors we threw condescending glances upon sophomores as we strutted into the auditorium for our first bloc. We elected officers and began our money-raising campaign by manning the food stands at sports events, putting on "Teahouse of the August Moon" for our class play, cooking for bake sales, washing cars and holding car smash contests. With our hard-earned money, we toured Washington, D.C., on April 22, 1966. On May 27, we transformed the lobby into a Roman paradise for the prom we hosted for the seniors on the theme, "Al de La," or "Song of Love". We dedicated a fountain to the school and spent our last dollars on a Bon Voyage Party for the out-going senior class.

In September, 1966, we embarked on OUR final journey--our senior year. We took over the senior lounge, exchanged pictures, produced our class play, "The Enchanted," slaved over free-time projects, term papers and the yearbook, campaigned for the Youth Day in Government elections, and upheld our status as THE senior class.

"I hate school!" may more than once have been the comment closest to the tip of the tongues of some of us, but after our final activity as a class, our trip to New York City on June 2, we were stirred with nostalgia for years gone by. We were not ashamed of the tears and choked-up feelings that engulfed us on June 8, 1967, when we marched down the aisle of the auditorium to the tune of "Pomp and Circumstance."

But where there's an end, there's a beginning. Graduation may have marked the close of our high school years, but now we will embark on the greatest journey of a lifetime--adulthood.

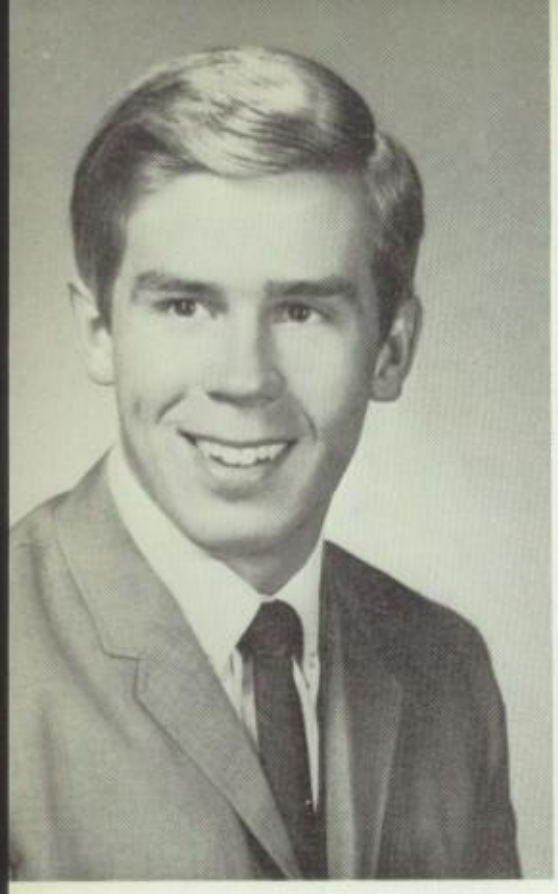

James Mader
President

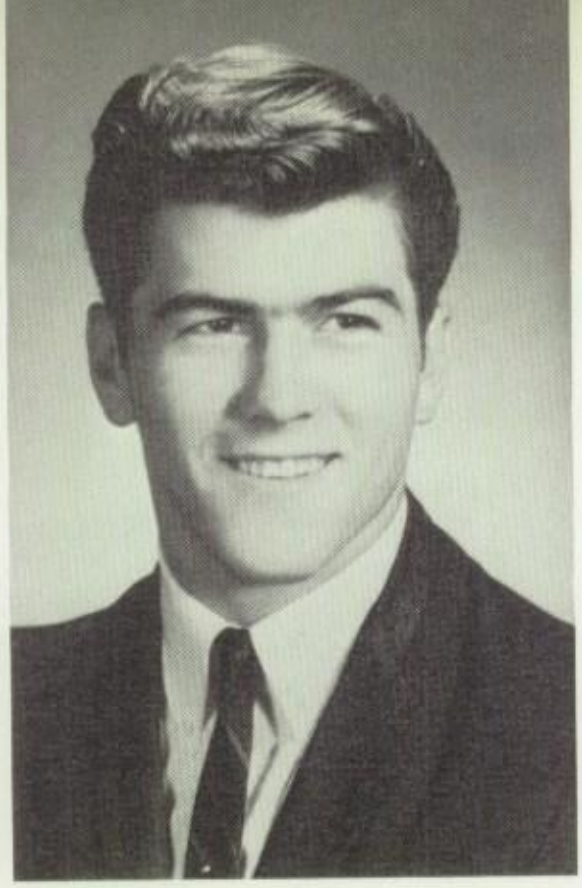

Donnie Boyer
Vice-President

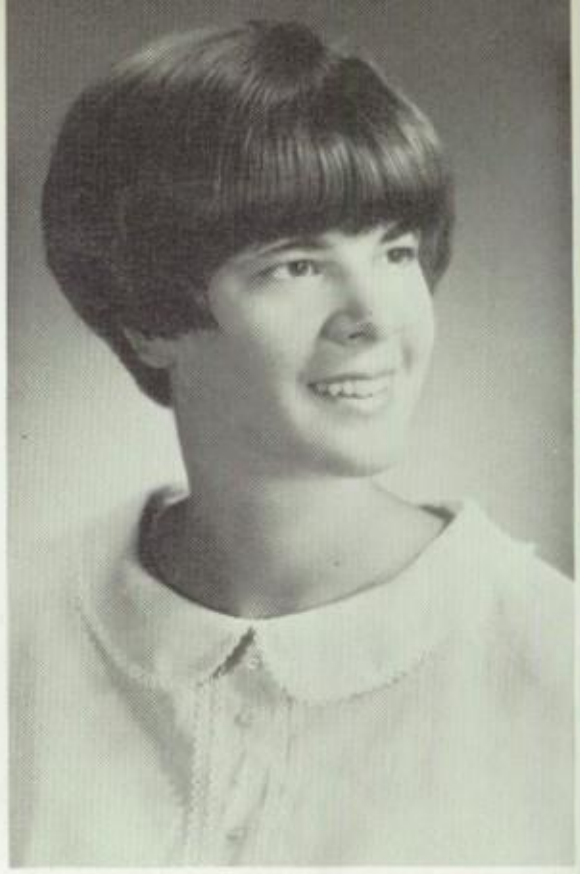

Barbara Good
Secretary

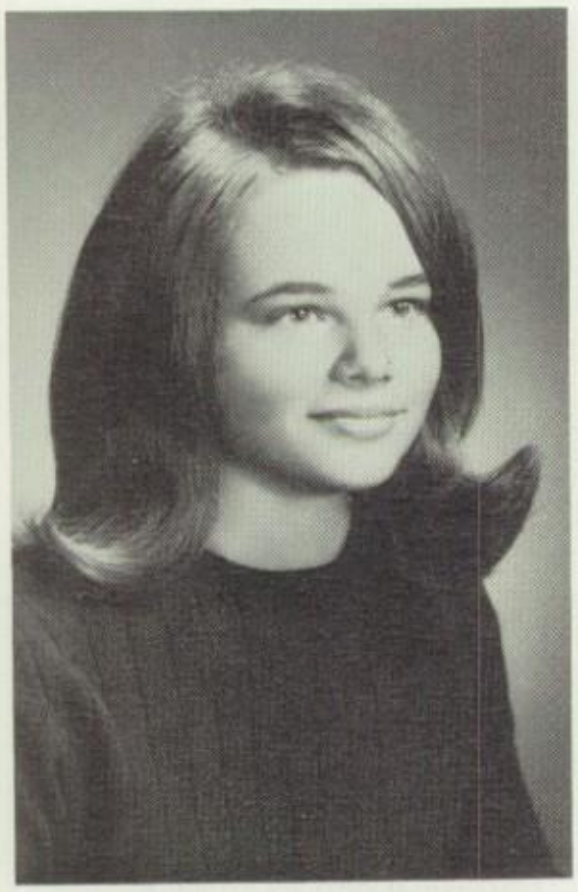

Kathleen Hess
Treasurer

CLASS OFFICERS

Betsy Madeira
Historian

CLASS FLOWER

White Carnation Tinted Blue

CLASS MOTTO

"We have reached the bay; the ocean lies before us."

CLASS POEM
CLASS OF "1967"

"WE ARE"

WE ARE

WONDERING--

IF OUR WORLD WILL BE BETTER.

WE ARE

SEARCHING--

FOR ONE SHINING TRUTH.

WE ARE

DISCOVERING--

COMPASSION.

WE ARE

LEARNING--

TOLERANCE.

WE ARE

NO LONGER JUST COLLECTIVE.

WE ARE

INDIVIDUAL.

WE ARE

A PART OF YESTERDAY

A PART OF TODAY.

WE ARE

THE FACE OF TOMORROW.

CATHY BALMER

CLASS SONG OF 1967

CAROL L. ALLEN

WE HAVE REACHED THE BAY, THE O-CEAN LIES BE-FORE US, WE ON-LY SEE CLEAR SKIES, WE

SING TO LIFE THIS CHO-RUS, WHAT-EV-ER WE MAY DO OR WHERE OUR PATHS MAY LEAD, WE

ON-LY ASK A CHANCE, THEN STRIV-ING WE'LL SUC-CEED. WE HAVE REACHED THE BAY, AND

NOW THE O-CEAN LIES BE-FORE, BUT WE CAN-NOT FOR-GET THOSE DAYS AS WE — SEEK THE DIS-TANT SHORE.

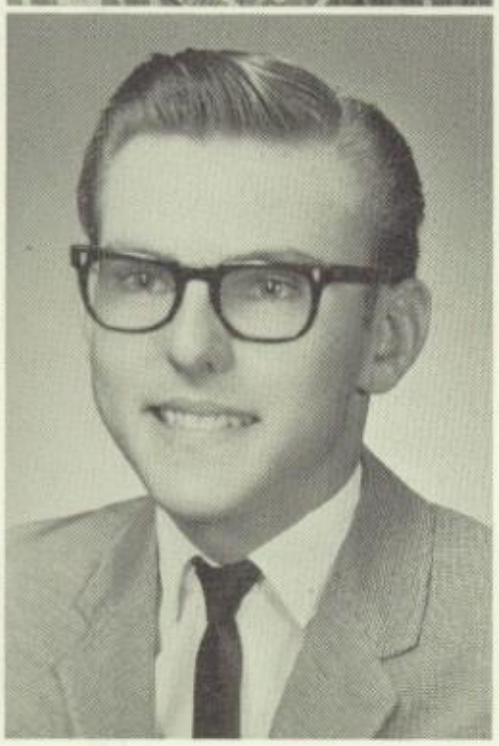

Karen Alleman
Carol Allen
Jeffrey Arndt

Yvonne Arnold
Irene Auker
Donald Bailey

Bary Bair
Carol Baker
Mary Balmer

Warren Beacher
Susan Becker
Donald Beisline II

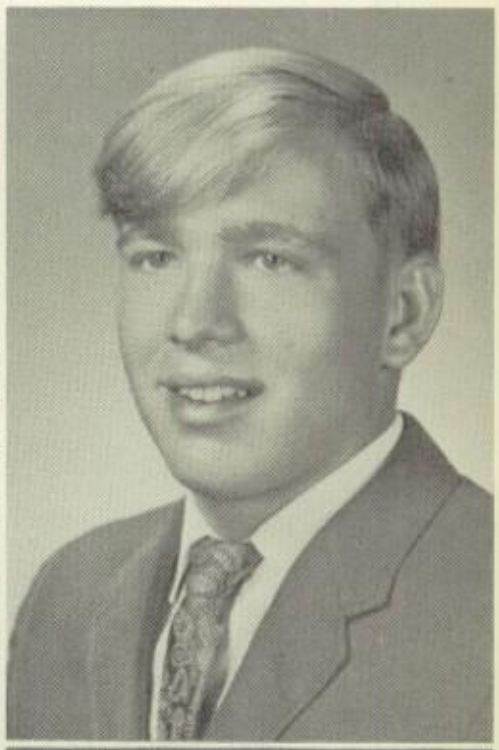

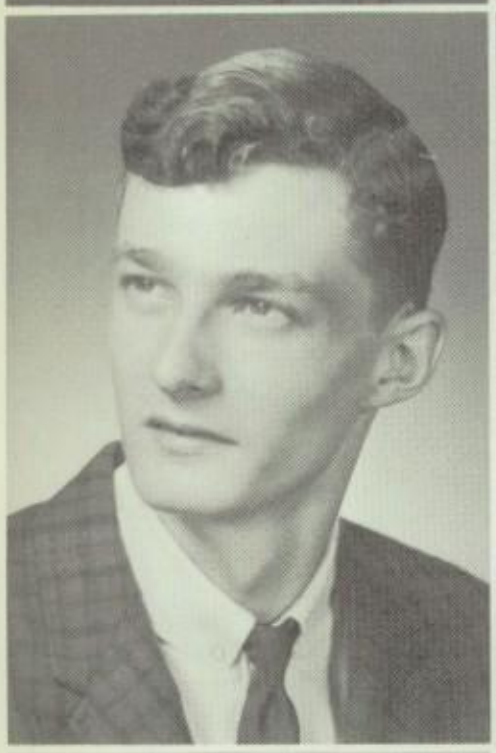

Barbara Bender
Richard Benson
Linda Bentzel

Dianna Berrier
Karen Best
Lonnie Blough

Richard Bosley
Robert Bowers
Daniel Bowles

Brenda Boyer
Donnie Boyer
Susan Boyer

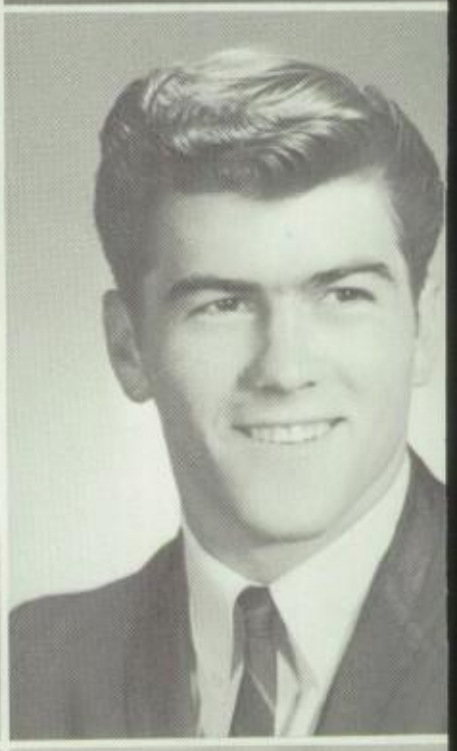

David Brady
Suzanne Brinser
Paul Brosey

Ruth Brown
Judy Bryson
Faye Brubaker

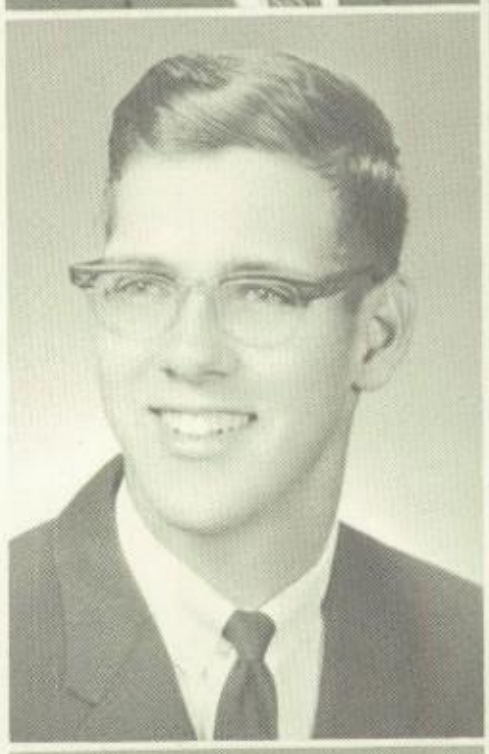

James Brubaker
Gerald Burg
Linda Byers

Dennis Camp
Valerie Carbone
Richard Charles

William Chastain
Edward Clark
Kenneth Clark

Richard Coble
Susan Coward
Stephen Crider

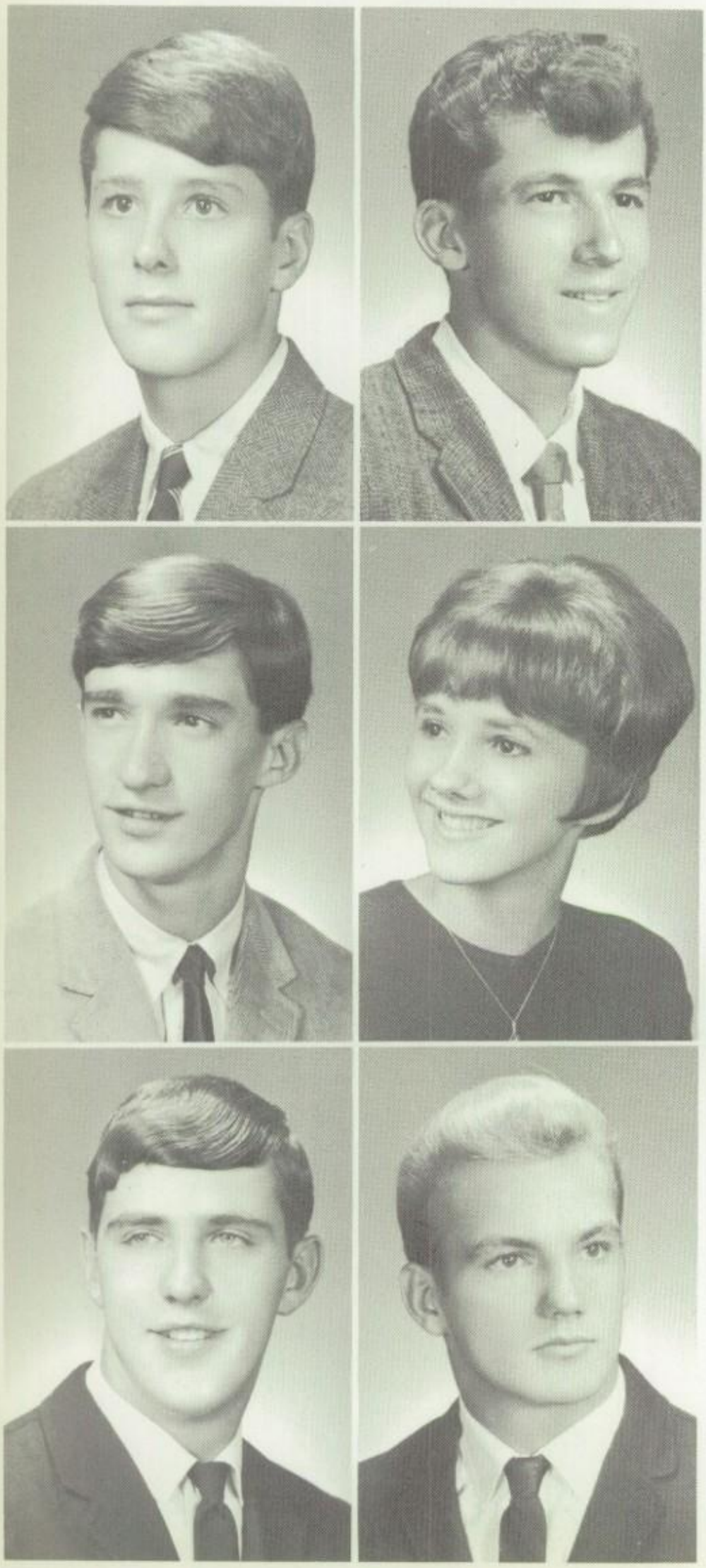

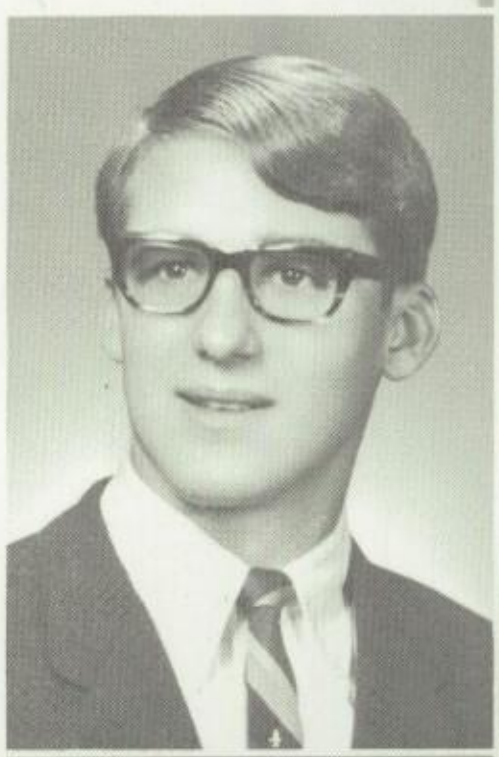

Barbara Cunningham
James Derstler
Mary Detwiler

George Dickson
John Diehl
Sandra Drawbaugh

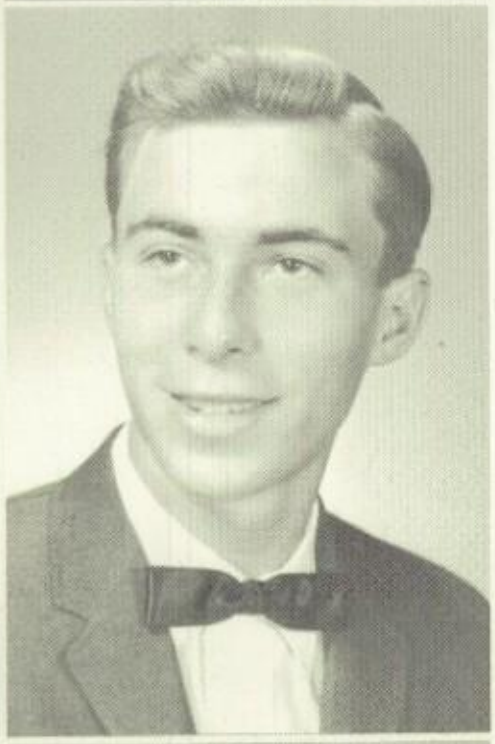
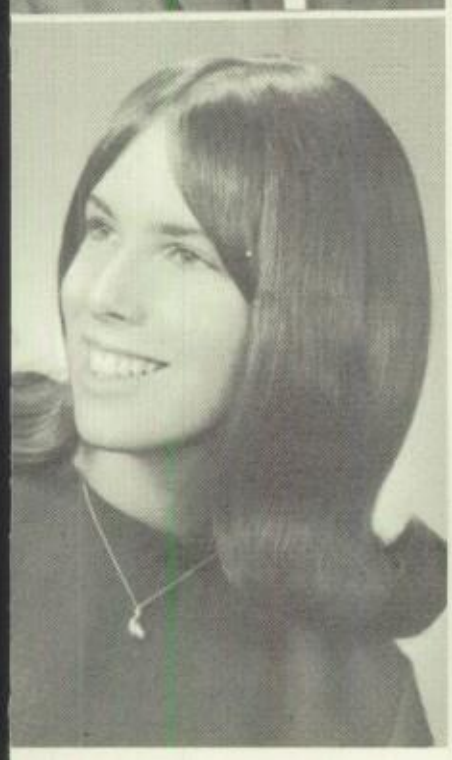

Barbara Ebersole
Barry Ebersole
Brenda Ebersole

Dennis Ebersole
Jerry Ebersole
Nancy Ebersole

Jean Eckinger
Alfred Eckroth
Jonathan Ellis

Melvin Engle
Larry Erb
John Espenshade

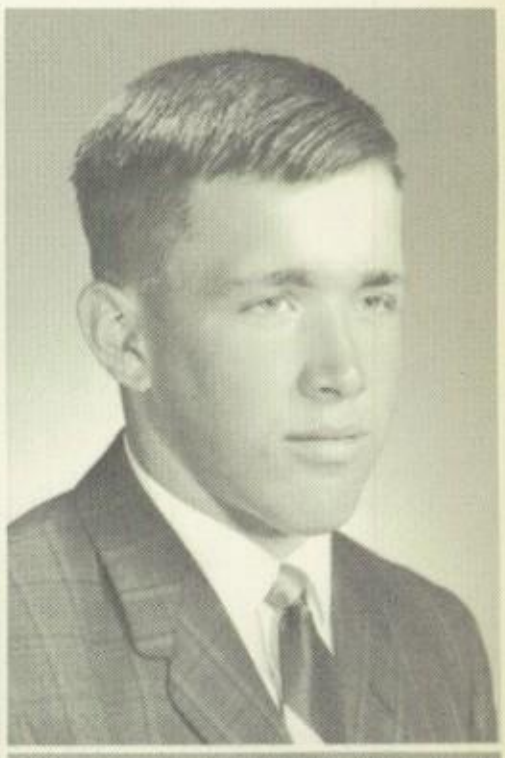

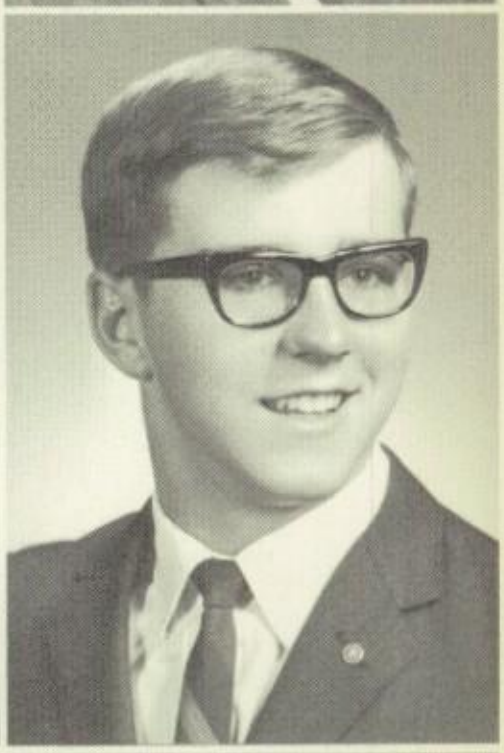
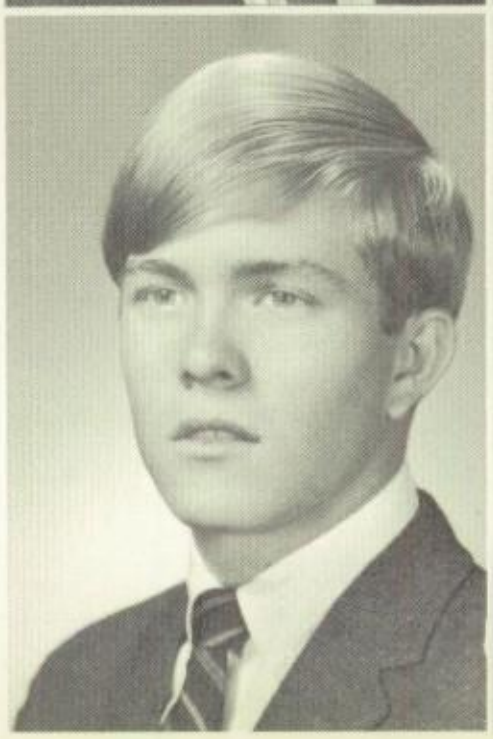

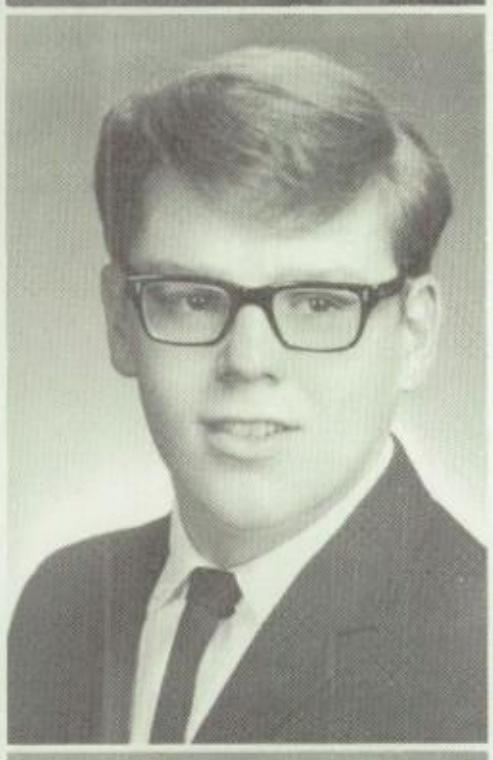

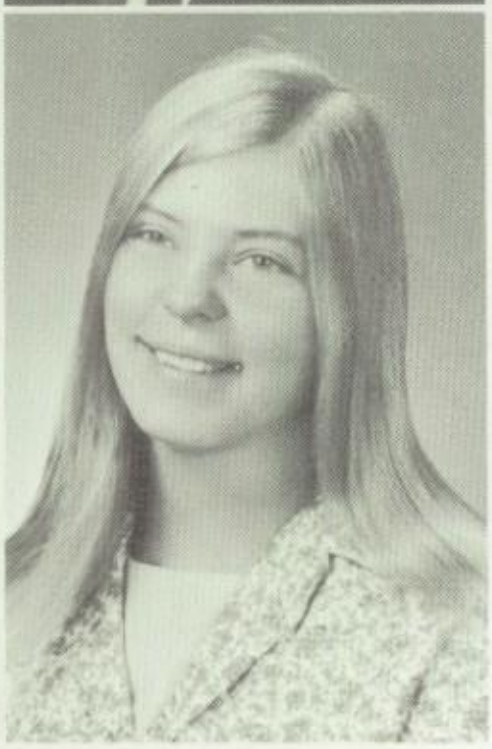

Ronald Espenshade
Judy Fanus
George Fitzwater

Kathleen Fogie
Charles Foltz, Jr.
Lynda Forney

Richard Forry
Larry Garber
Howard Gebhard

James Gebhardt
Sandra Geiman
Henry Gingrich

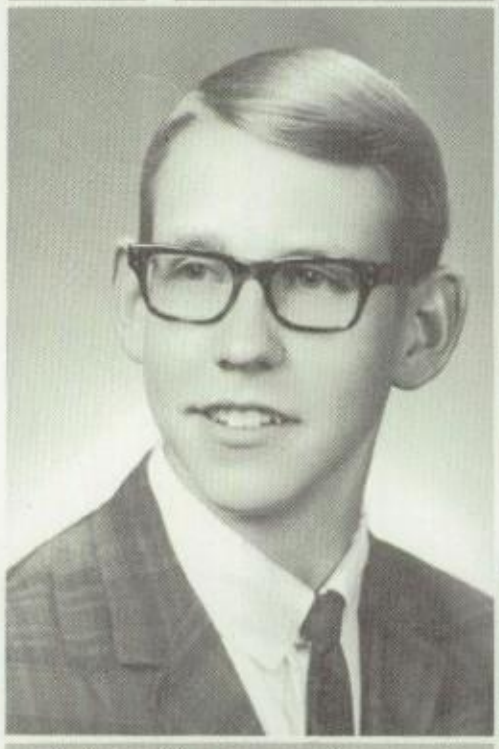

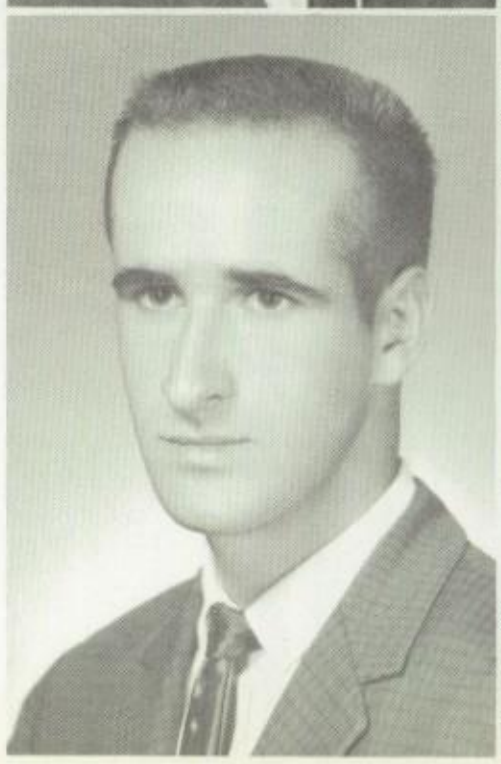

Judy Gingrich
James Glover
Barbara Good

Cynthia Greiner
Janet Groff
Nancy Groff

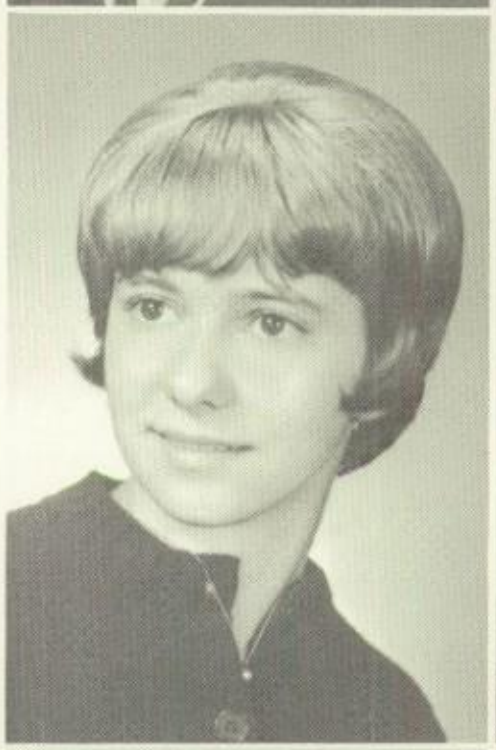

Carol Gruber
Brenda Harple
Lorae Harbold

Robert Hartman
Barry Hassinger
Larry Heisey

Jon Helm
Michael Helm
Leone Hemperly

Donald Hernley
James Herr, Jr.
Donald Hershey

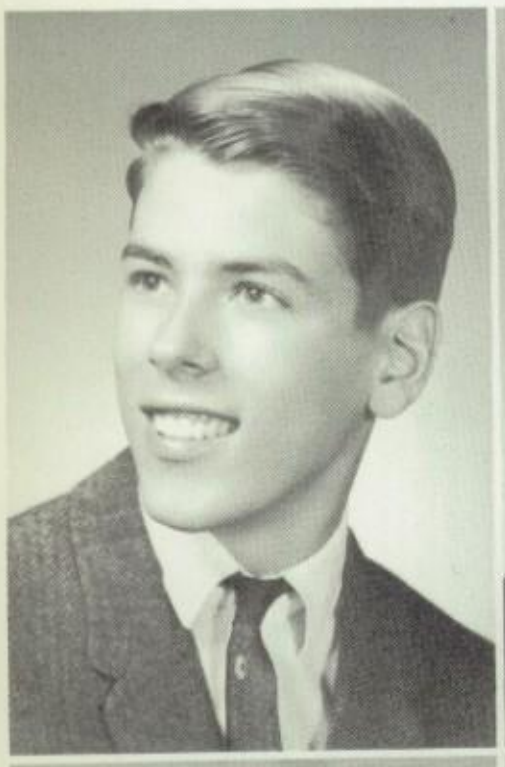

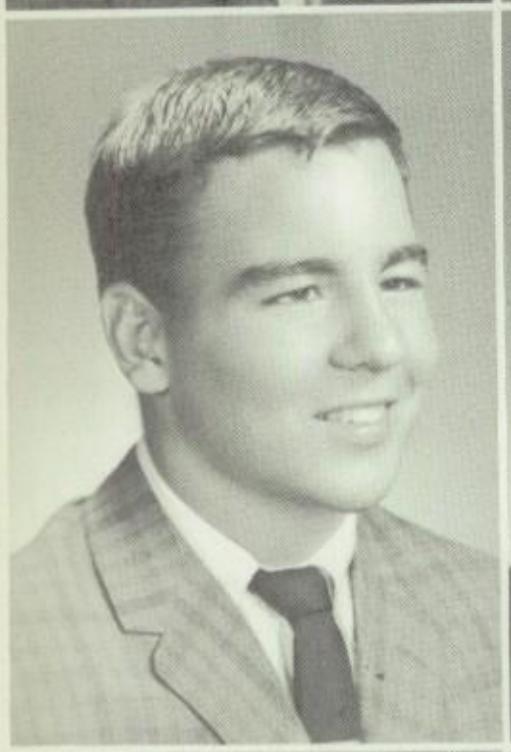
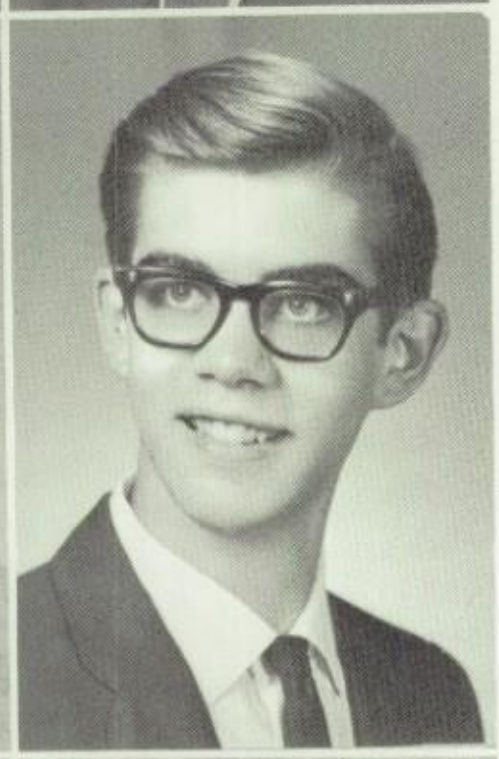

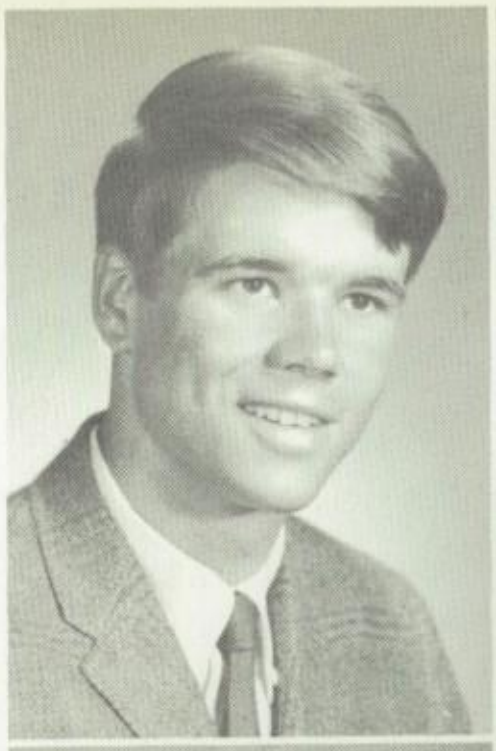

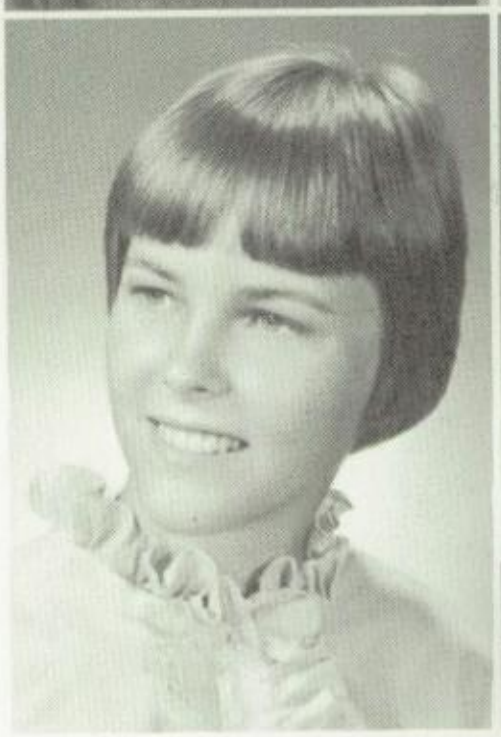
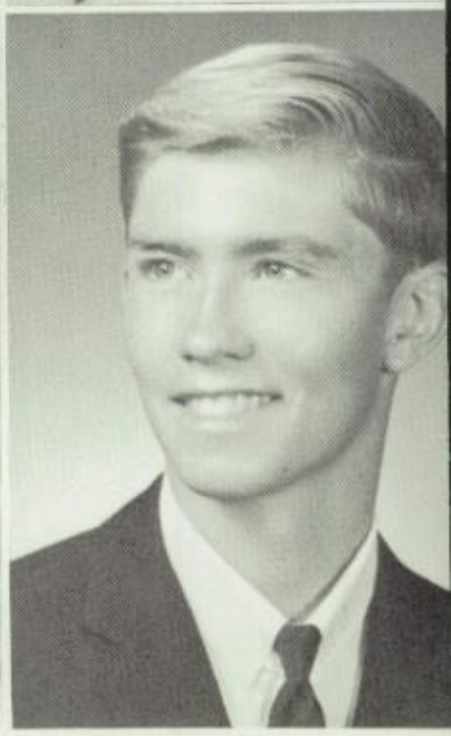

Philip Hershey
Kathleen Hess
Lisa Hiller

John Hilsher
Billie Hippensteel
George Hochreiter

Donald Hossler
Donald Hostetter
Donald Hoover

Pamela Huggins
Judy Johns
Debbie Johnson

Suzette Jones
Robert Justice
Ricky Kaminski

Linda Kautz
Fred Kaylor
Robert Kaylor

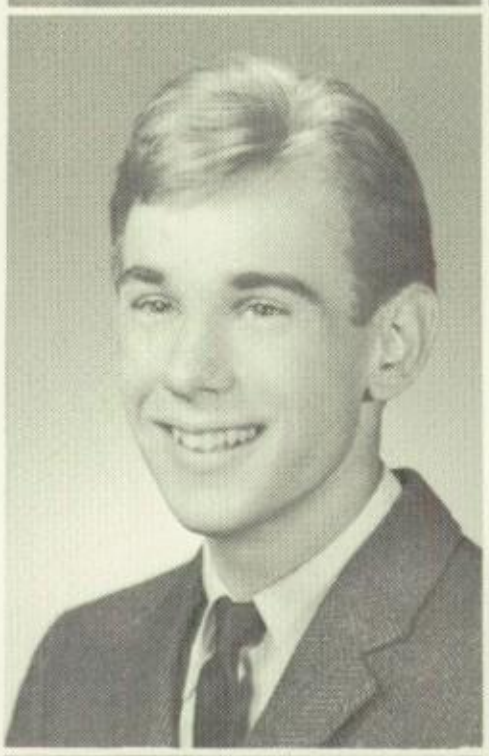
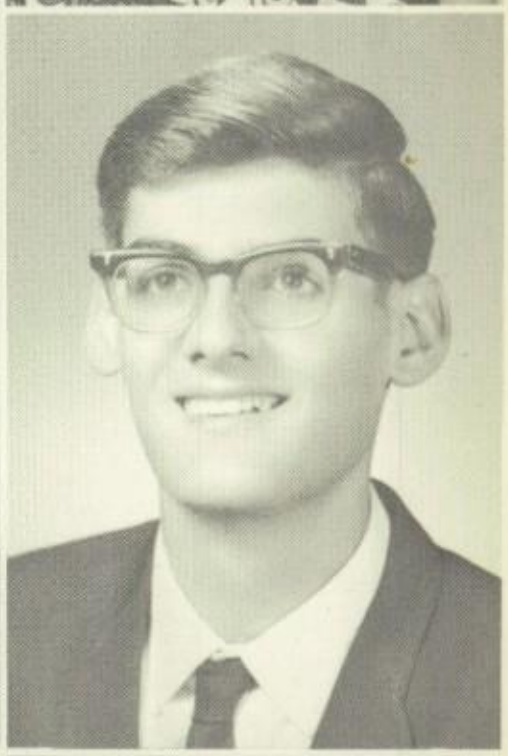
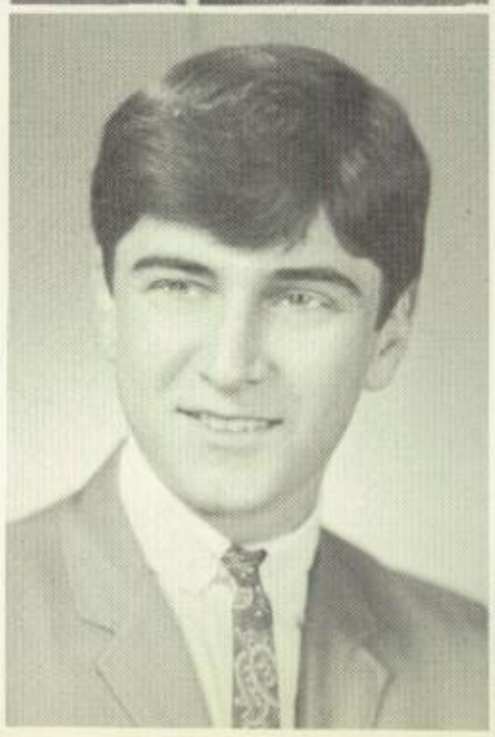
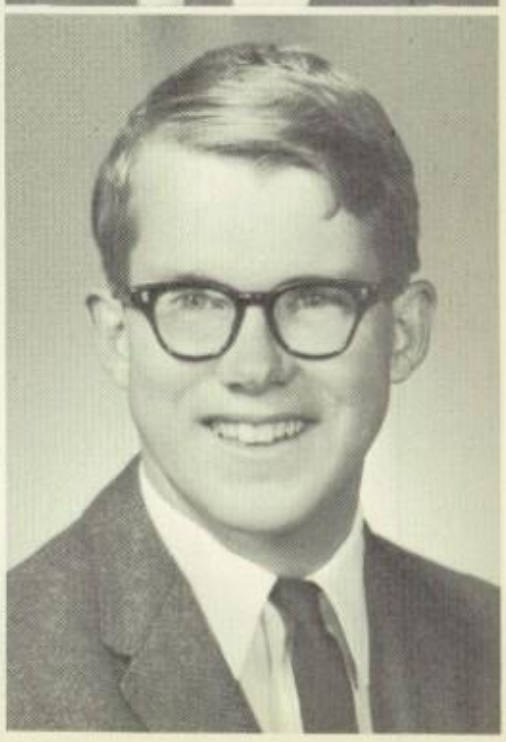

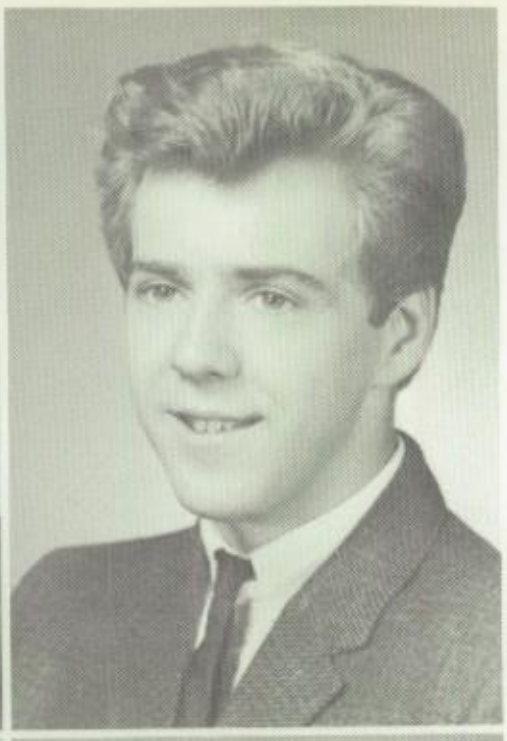
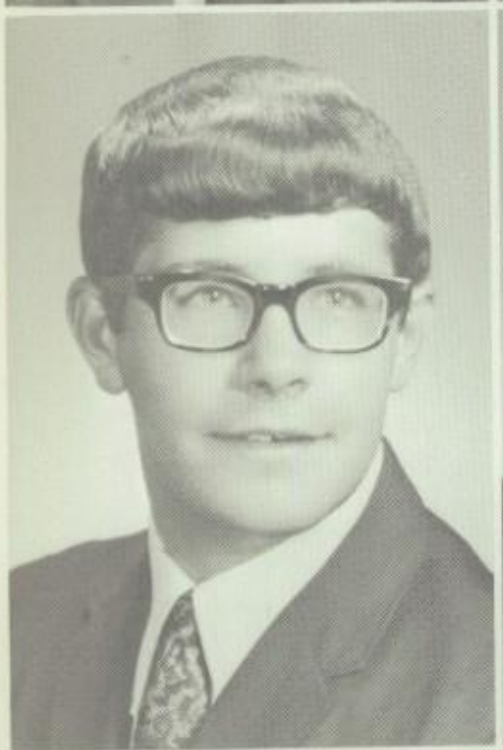

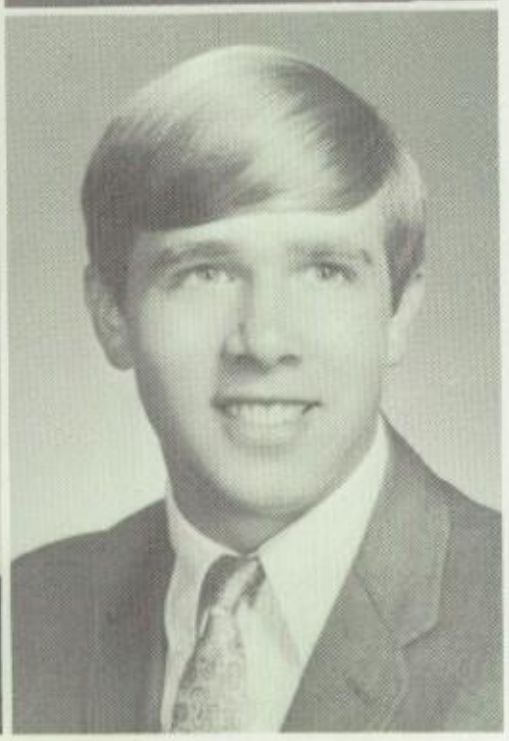

John Kedell
Michael Keeley
Michael Keller

David Kessler
Suzanne Kirvinskee
Leo Kob

Lyle Koons
Kathryn Kurtz
Linda Lambert

Henry Lancaster
Marvin Landis
Gary Landvater

David Lang
Dennis Lehman
Robert Lehman

Kay Leonard
Jeffrey Lindemuth
Pamela Lokey

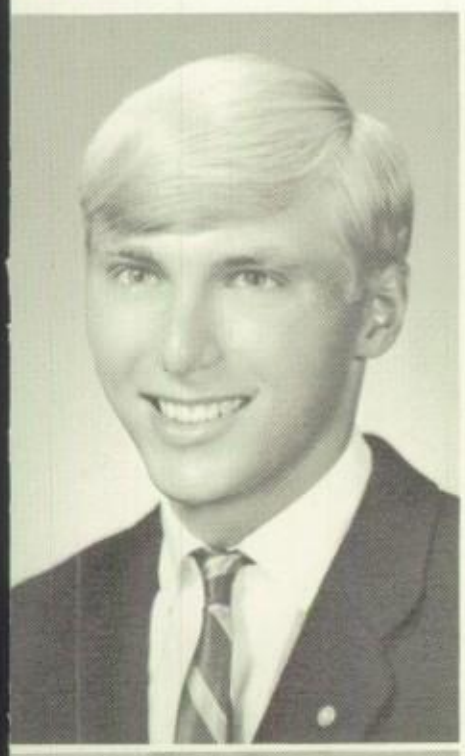

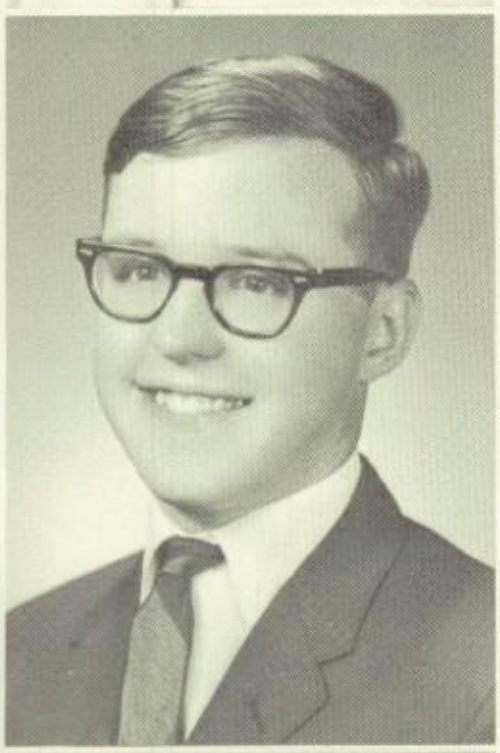

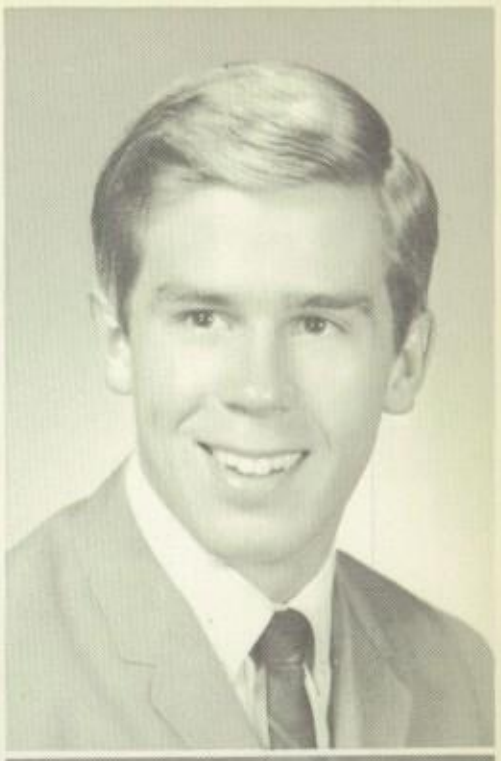

Mary Anne Longenecker
Susan Longenecker
Betsy Madeira

James Mader
Carol Martin
Barbara Maxwell

Doris Means
Harry Meinhardt
John Miller

Theodore Moore
Joseph Moosic
Jeffrey Mundorff

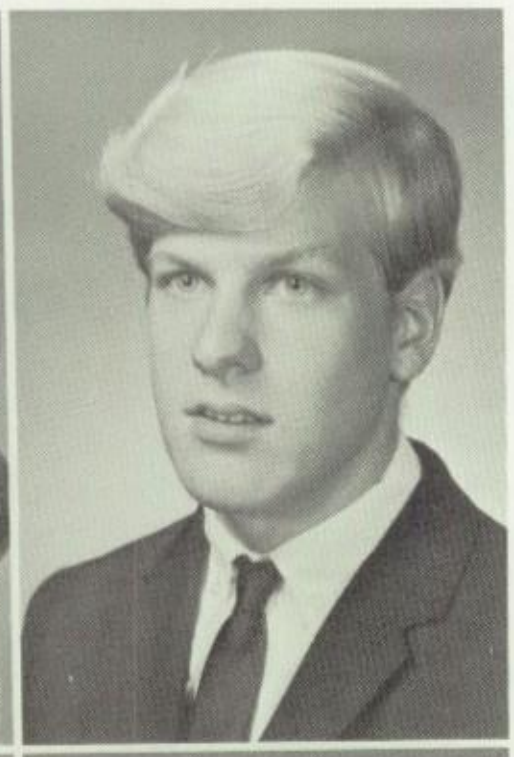
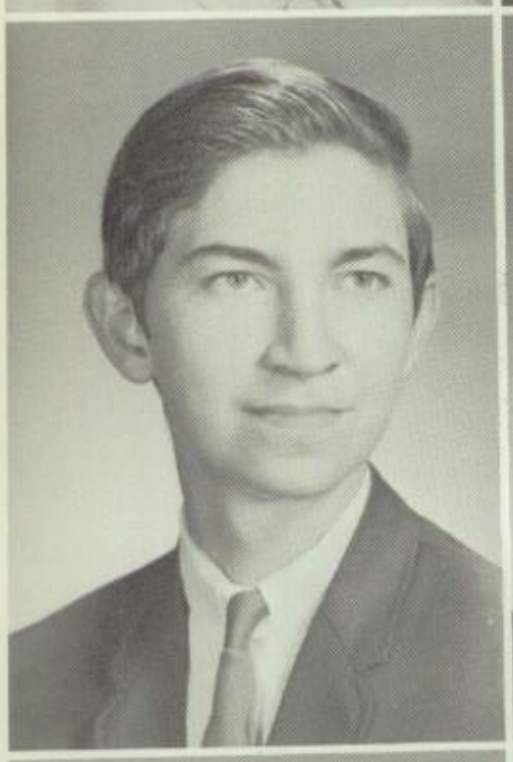
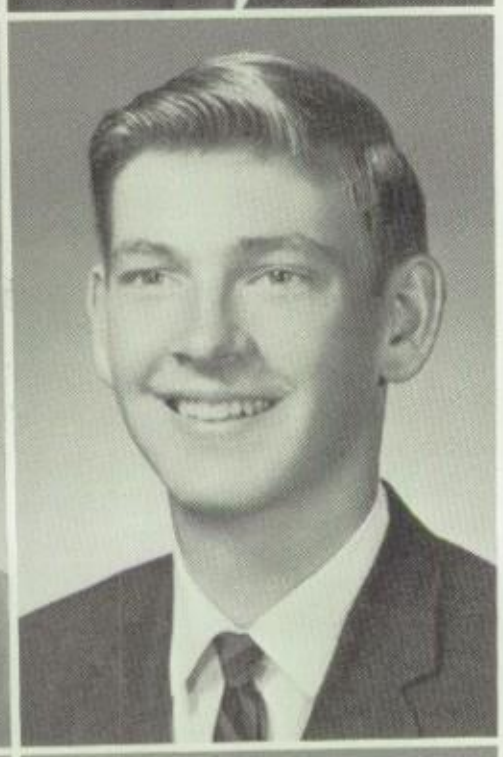
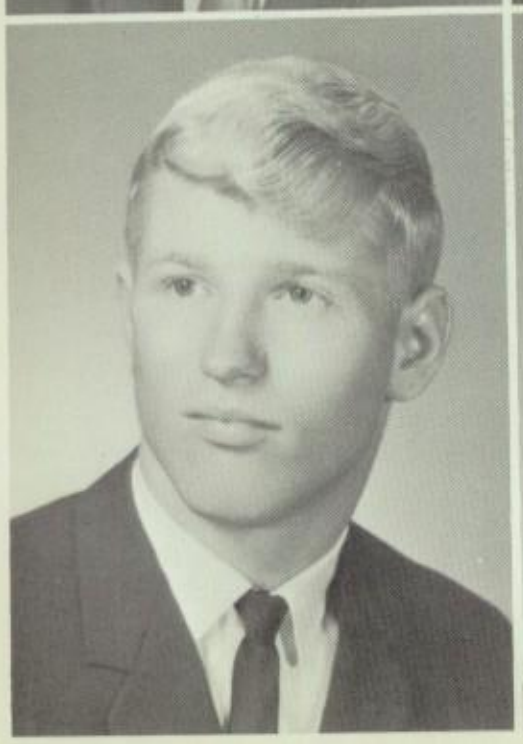
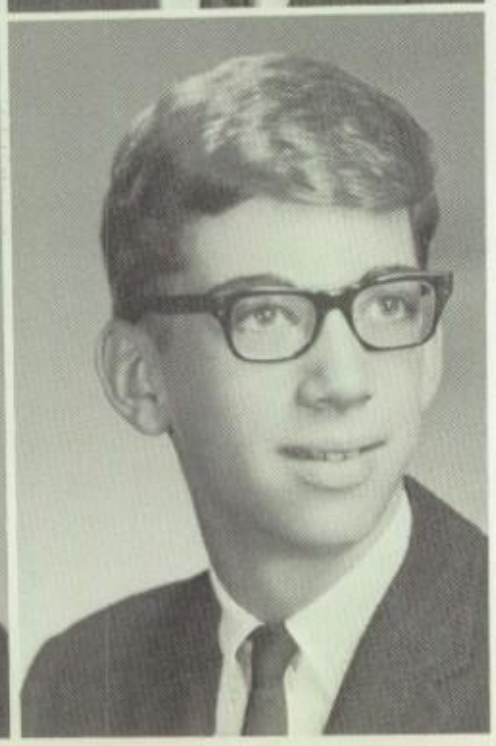

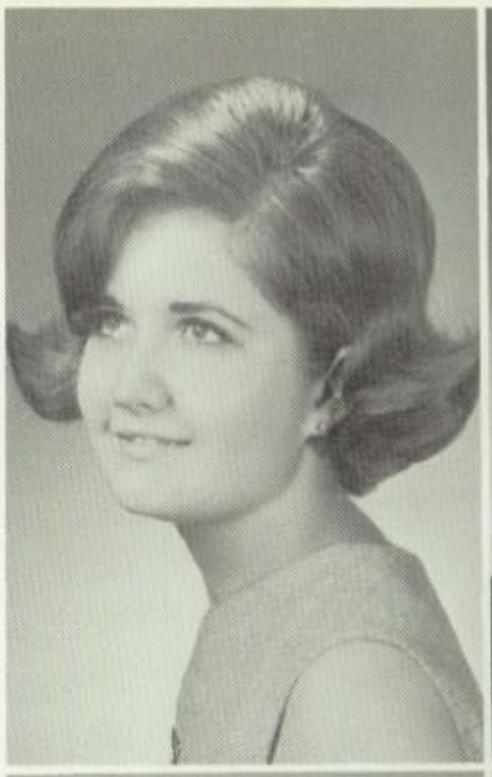

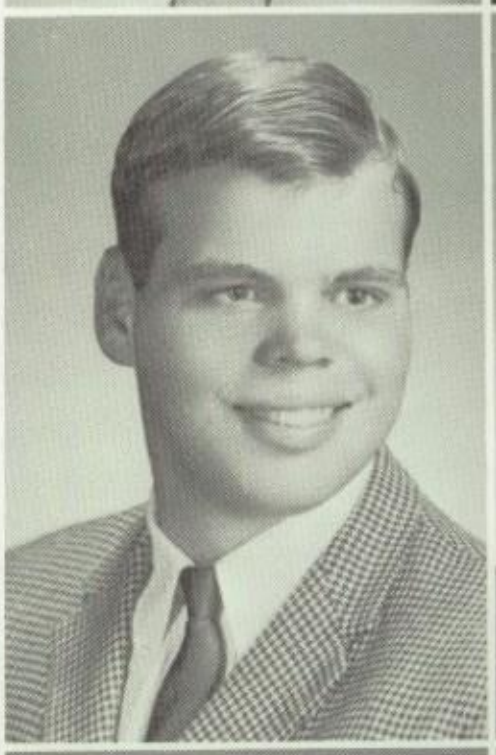

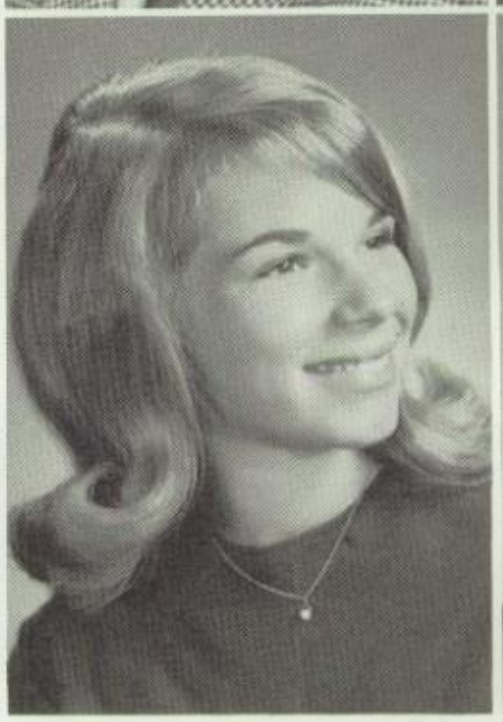

Carole Mulhollem
Gary Myrers
Susan Nation

Sandre Nauman
Harry Newman
Gail Nissley

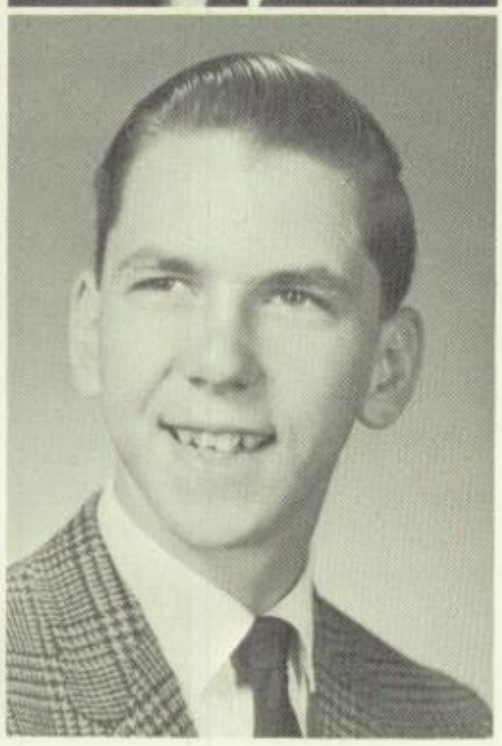

Barry Noll
Gayle Nye
Paul Nye

Dorothy Oberholtzer
Paul Oberholtzer
Dennis Packard

Sandra Painter
Richard Parmer
Joan Parrett

Van Parsons
Cathy Piersol
Robert Querry

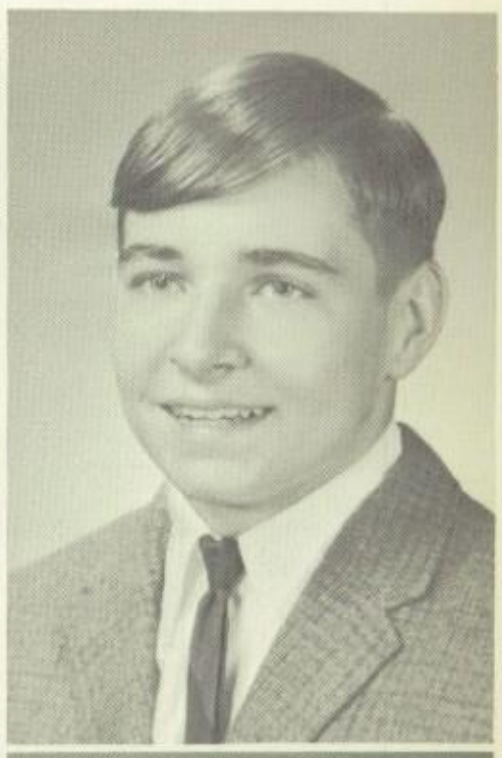

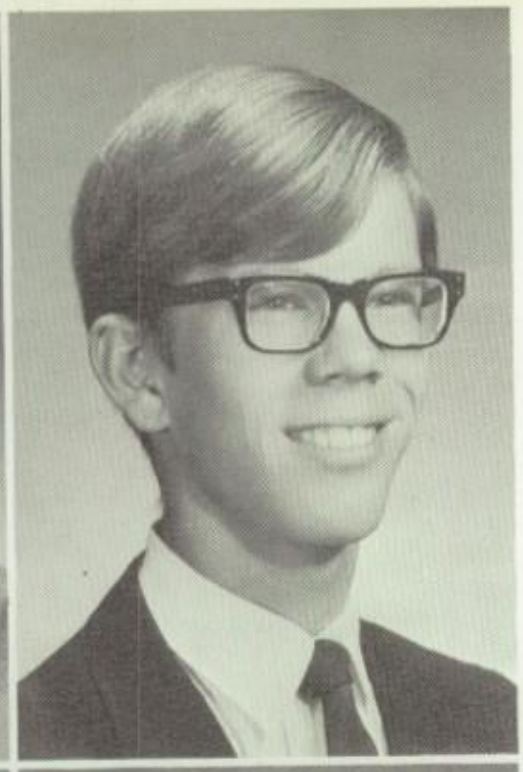
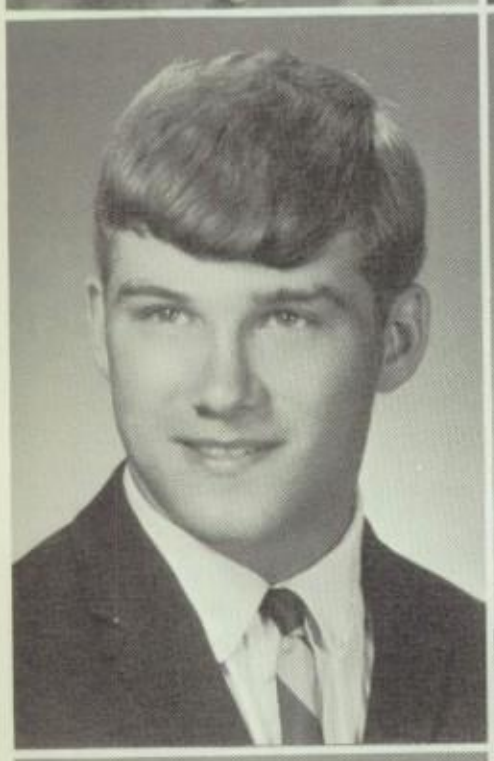
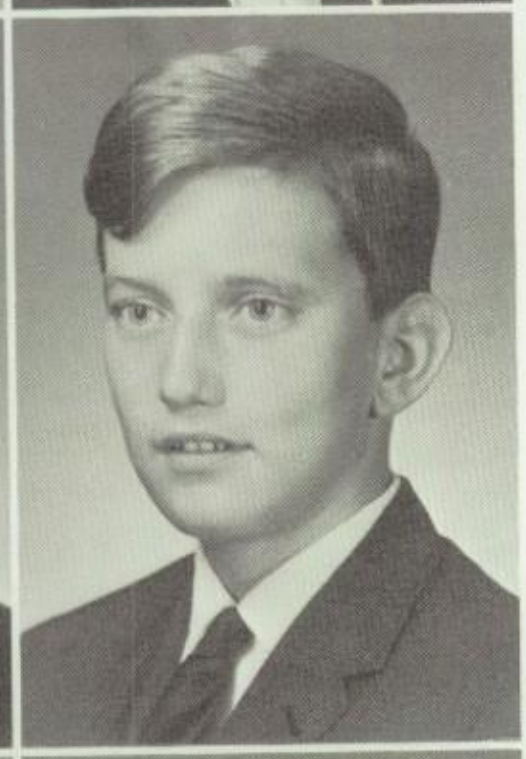

Margaret Raugh
Harvey Reem
Clayton Risser

David Risser
Fred Risser
Mary Roeting

Jamie Rowley
Carl Rulka
Leon Rutt

Carolyn Sands
Ruth Saylor
John Schadle

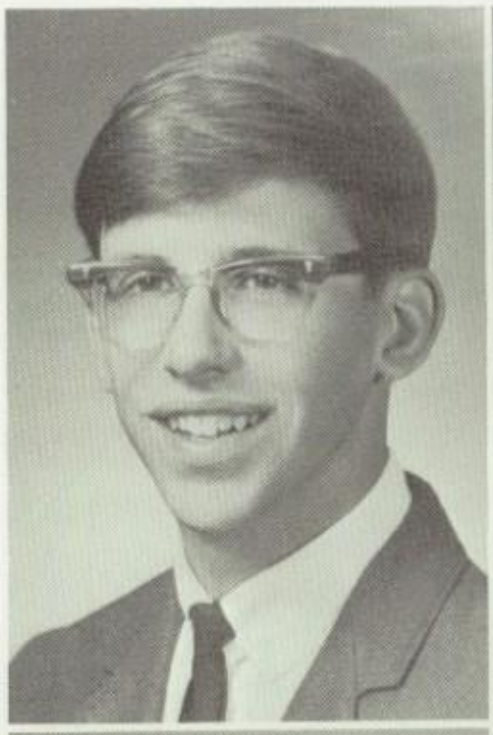

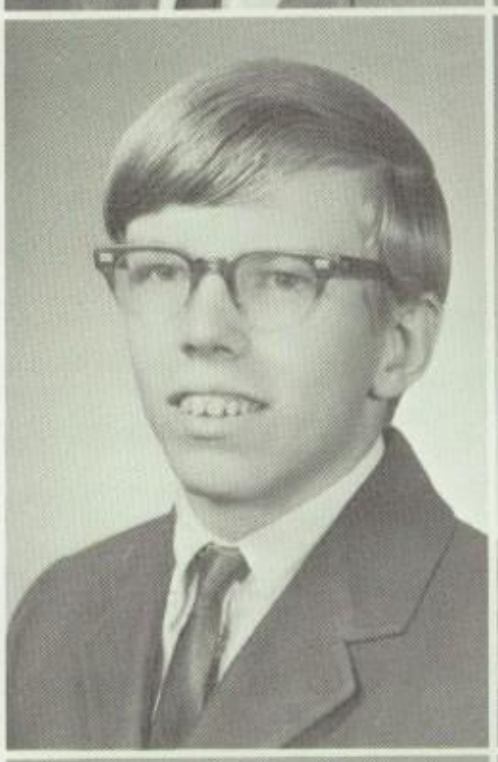

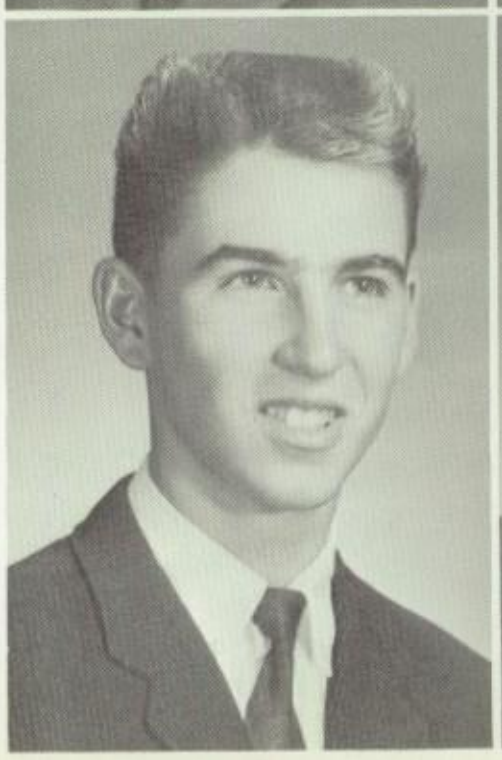

Virginia Schoenberger
Amanda Seiders
John Seitz

Minnie Seitz
Georgia Shank
Kenneth Shank

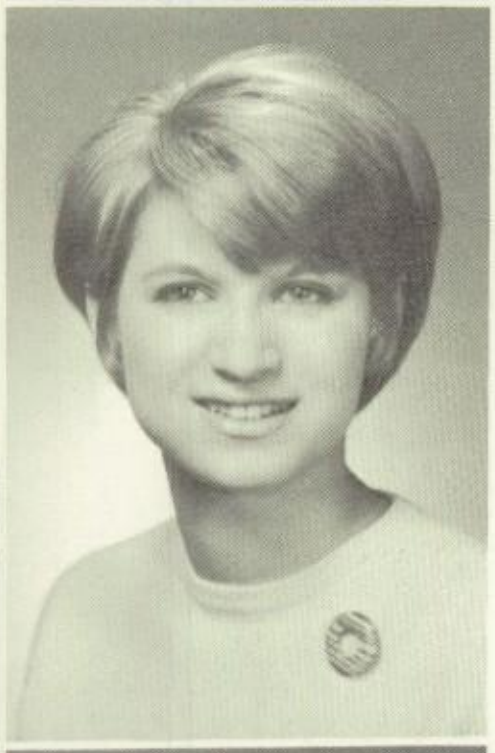

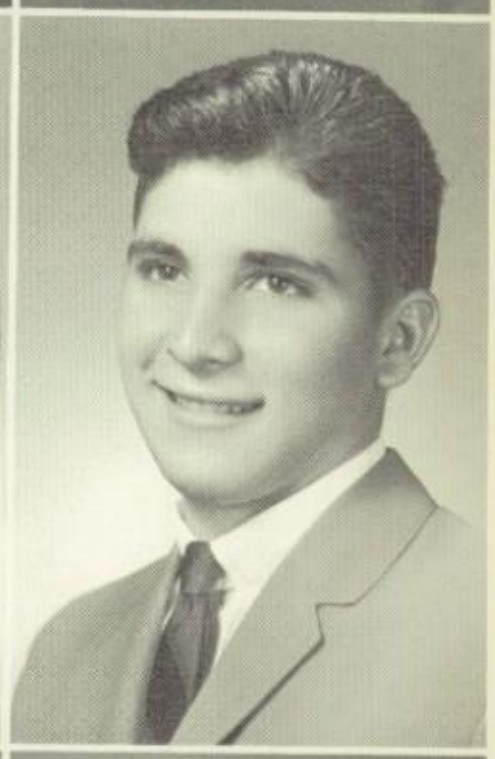
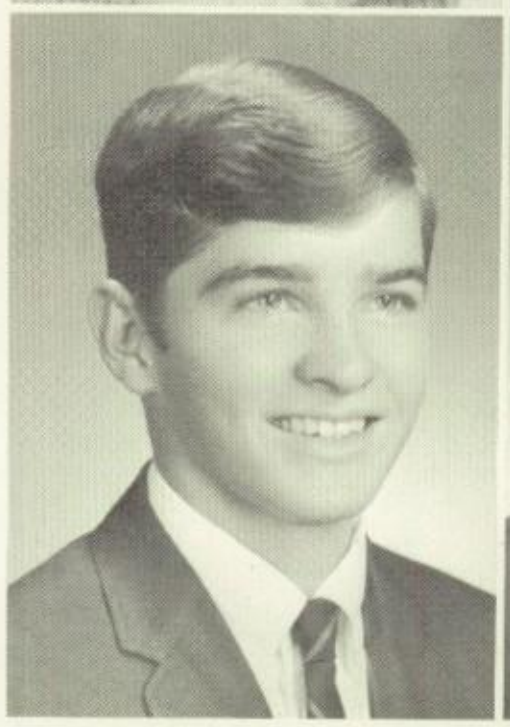
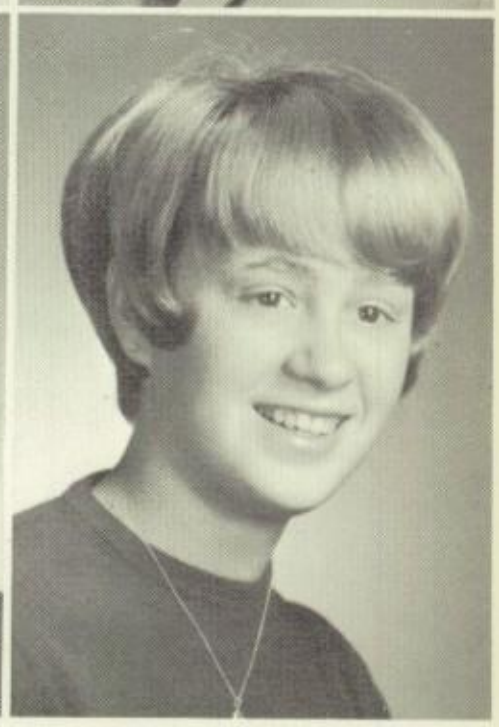

Teresa Shank
Sally Shaw
Jay Sheely

Kay Sheely
James Showers
Ruthann Shugars

Alfonso Simione
Fred Simione
Sharon Smeltz

Carol Smith
Judy Smith
Norman Smith II

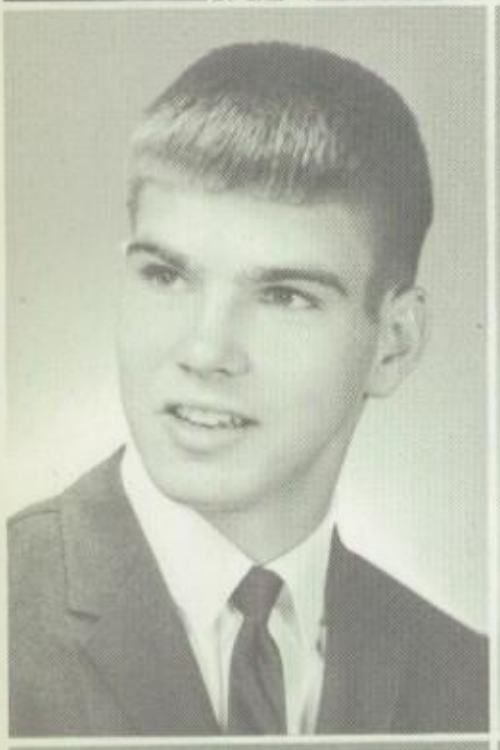

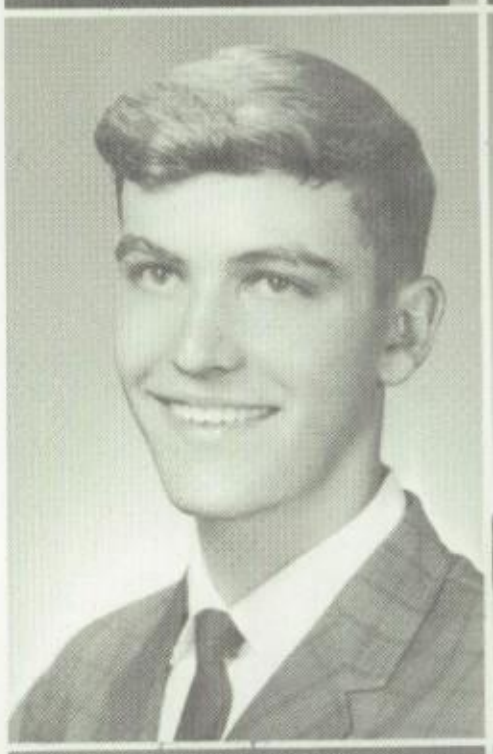

Jeannine Snyder
Robert Spangler
Linda Staab

Bonnie Stahl
Brenda Strickler
Glenn Sweigart

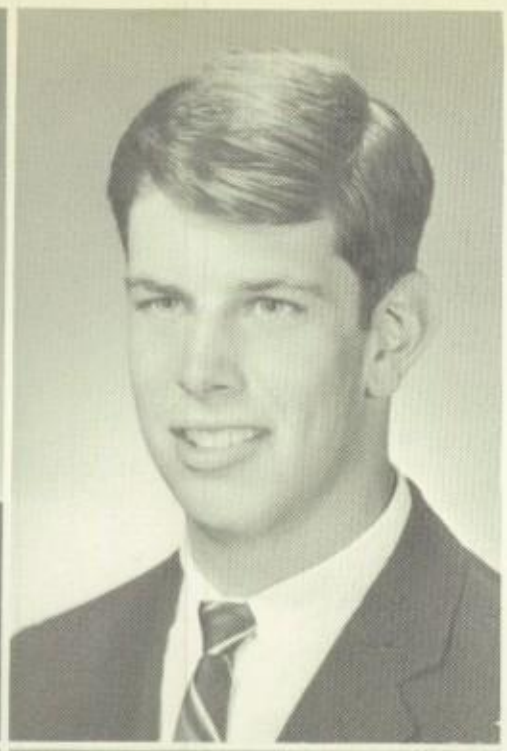

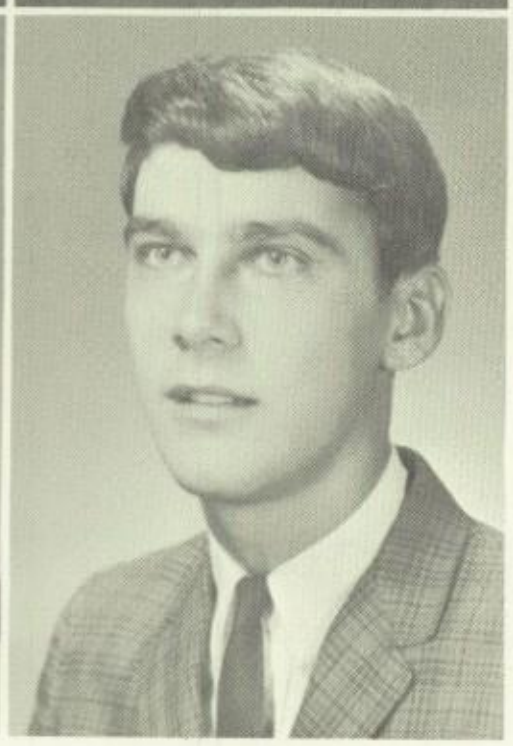

Pamela Sweigart
Joanne Trostle
Joanne Turner

Joseph Ulrich
Kathleen Wagner
William Wagner

Patricia Waller
Carl Weber
Linda Weible

Linda Weidman
Susan Weishner
Kent Weiss

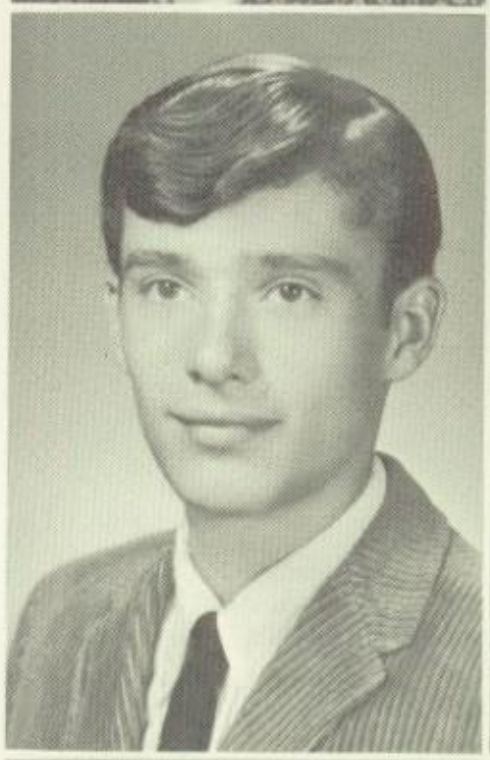

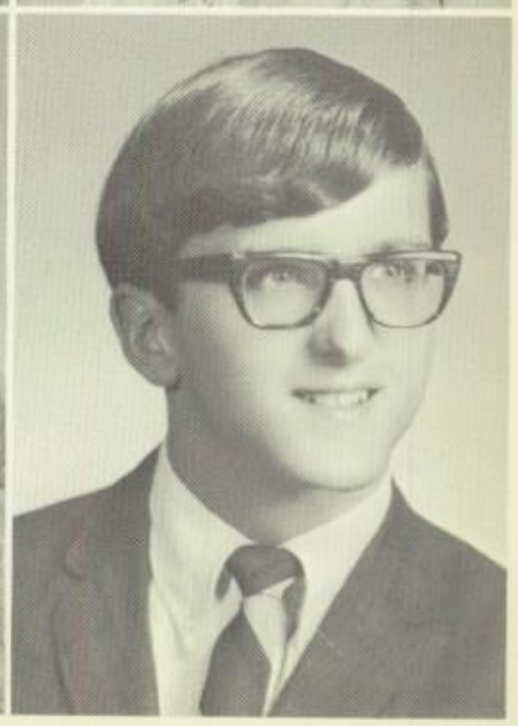

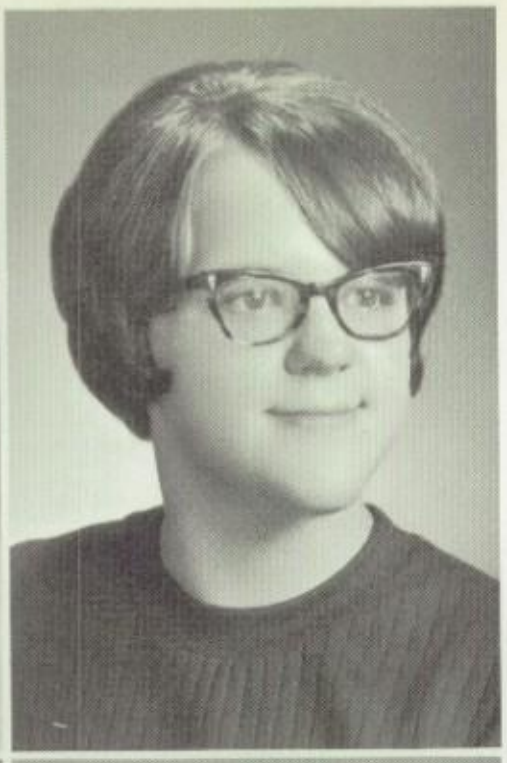

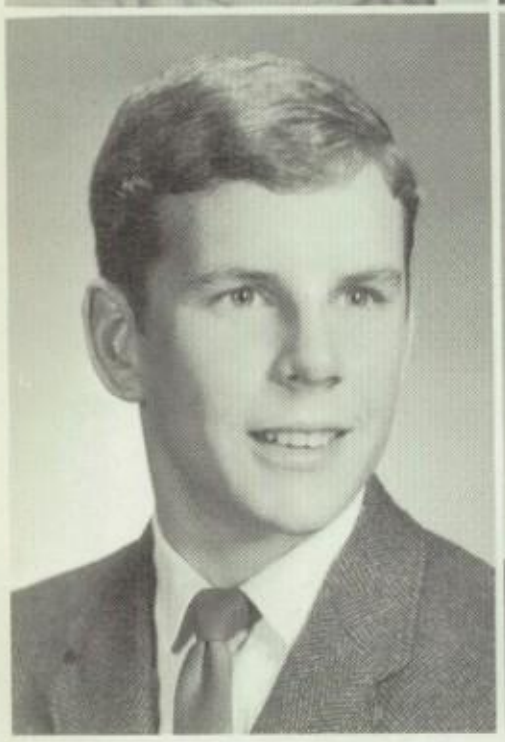

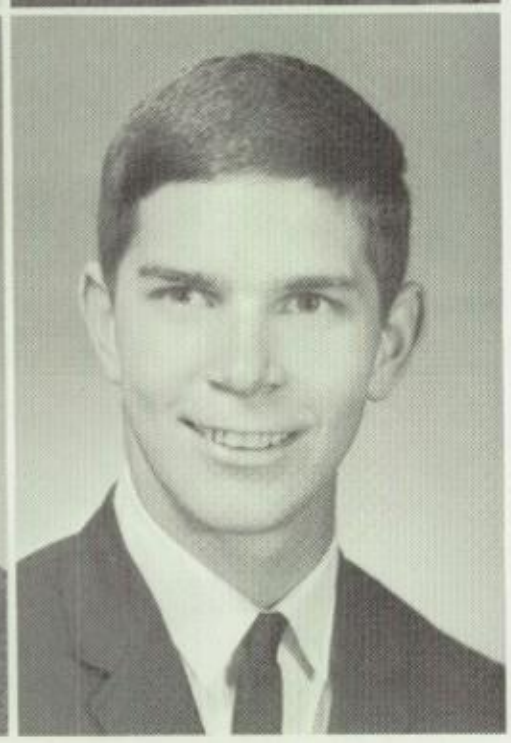

Doris Wingert
Lawrence Withers

Karol Wolgemuth
Robert Yohn

Linda Young
Robert Zeager

Donna Ziegler
Joyce Zimmerman

IN MEMORIAM

We, the graduating class of 1967, dedicate this section to the memory of our beloved friend and classmate, Shirley A. Becker, no longer living who will forever have a very special place in our hearts.

Even as winter drew to a close, snow still fell and the weather painted a bleak picture on nature's beautiful face. Yet the warmth of one girl's friendship, and the undying courage with which she faced God's call seemed to make the snow melt away. Why death chose a young, intelligent girl is a question we cannot hope to answer. We can only try to close the gap in our lives with a memory--the memory of a girl we shall love and cherish always.

KAREN ANN ALLEMAN . . . Business
Library Assistant 9, 10, 11; National Honor Society 11, 12; Yearbook Staff 12; FBLA (President) 10; Teahouse of the August Moon (Costumes) 11; The Enchanted (Typing) 12

CAROL LYNN ALLEN . . . Academic
Orchestra 9, 10, 11, 12; Chorus 9, 10, 11, 12; Carousel 9; Bye Bye Birdie 10; South Pacific 11; Drama Club 9, 10; Teahouse of the August Moon 11; German Club 9, 10; Keystone Girls State, Inc. 11; Intramurals 10, 12; Hockey 9, 10, 11, 12; Varsity Club 11, 12

JEFFREY LYNN ARNDT . . . Academic
Science Club 9; Biology Club 10; Safety Council 11; Concert Band 12; Teahouse of the August Moon 11; The Enchanted 12; Soccer 11

YVONNE IRENE ARNOLD . . . Business
FBLA (Secretary) 10; Prom Committee 11; Teahouse of the August Moon 11; The Enchanted (Marie) 12

IRENE M. AUKER . . . Business
FHA 10, 11, (Historian and Parliamentarian) 12

DONALD GINGRICH BAILEY . . . Business
Orchestra 9; Soccer Club 10; Baseball 12; Baseball Club 11, 12

BARRY LEE BAIR . . . Academic
Baseball 9, 10, 11, 12; Football 10; Baseball Club 11, 12; Varsity Club 11, 12

CAROL RUTH BAKER . . . Academic
Chorus 9; Orchestra 12

MARY CATHERINE BALMER . . . Academic
Blue & White 10, 11, (Sales Manager) 12; Yearbook Staff (Treasurer) 11, 12; Drama Club 9; The Enchanted 12; Library Assistant 9, 10, 12; FTA 10, 11; Pep Club 9, 10; American Legion Auxiliary Essay Winner 10

SUSAN LOUISE BECKER . . . Business

DONALD BEISTLINE II . . . Academic
Chorus 9, 11, 12; Wrestling 10, 11; Metal Shop 12

BARBARA ANN BENDER . . . Business

RICHARD HOWARD BENSON . . . General

LINDA CAROL BENTZEL . . . Academic
South Pacific 11; Chorus 9, 10; Hockey 9; FNA 10, 11, (Secretary) 12; Prom Committee 11

DIANNA LYNN BERRIER . . . Academic
FTA 10, 11, 12; FHA 11; The Enchanted 12; Intramurals 9

LONNIE KAY BLOUGH . . . General
FHA 10, 11, (Secretary) 12; Gym Club 10, 11, FNA 12; Intramurals 12; Teahouse of the August Moon 11

ROBERT GERALD BOWERS . . . General

DANIEL ALLAN BOWLERS . . . Business
Chorus 9; Band 9, 10, 11; Orchestra 11; Baseball 11; Basketball Manager 12; Golf Club 12; Youth Symphony 10, 11; Teahouse of the August Moon (Publicity) 11

BRENDA LYNNE BOYER. . . Academic
Dressmaking Club 9; Chorus 9, 10, 11, 12; Bye Bye Birdie 10; South Pacific 11; Teahouse of the August Moon 11; The Enchanted 12; Blue & White 10, 11; Yearbook Staff 12; FTA 10; German Club 9; Drama Club 10

DONNIE GORDON BOYER . . . Business
Wrestling 9; Track 9; Soccer Club 11; Teahouse of the August Moon 11; Vice-President of the Class 11, 12

SUSAN M. BOYER . . . Academic
Intramurals 9, 10, 11, 12; Drama Club 10; Bye Bye Birdie 10; Student Council 9, 10, 11, 12

SUZANNE KATHLEEN BRINSER . . . Business
Teahouse of the August Moon (Make-up) 11; The Enchanted (Usherette) 12; Orchestra 9, 10, 11, 12; FNA 10; Intramurals 12; Harrisburg Youth Symphony 9, 10; Prom Committee 11; South Pacific (Usherette) 11

PAUL ALLEN BROSEY . . . Academic
Baseball 9, 10, 11, 12; Baseball Club 11, 12; Gymnastics 11, 12

RUTH LYNN BROWN . . . Business
Library Assistant 10; Teahouse of the August Moon (Typing) 11; The Enchanted (Properties) 12

FAYE JEAN BRUBAKER . . . Academic
Chorus 9, 10; FNA 10, 11, (President) 12; Library Assistant 9, 10, 11, 12

JAMES NELSON BRUBAKER . . . Academic
Track 9, 10, 11, 12; Computer Club 11, (President) 12; Science Club 9; Electronics Club 10; Varsity Club 12; Chorus 9, 10, 11, 12; The Enchanted (Sound Effects) 12

JUDY LEE BRYSON . . . Business
Chorus 9; Gym Club 10, 11

GERALD WADE BURG . . . Academic
Carousel 9; Bye Bye Birdie 10; South Pacific 11; Teahouse of the August Moon 11; The Enchanted 12; Stage Electrician 9, 10, 11, 12; Cross Country 10, 11, 12; Wrestling Manager 10, 11, 12; Track 10, 11, 12; Varsity Club 11, 12; Orchestra 9, 10, 11, 12; Harrisburg Youth Symphony 9, 10, 11, 12; County Orchestra 10; Mu Alpha Theta 10; Computer Club 12; Band Announcer 12; Soccer Club 11; Senior High Drama Club 11

DENNIS RAY CAMP . . . Academic
Baseball Club 11; Computer Club 12; Baseball 11, 12; Teahouse of the August Moon (Publicity) 11

VALERIE ANTONIA CARBONE . . . Academic
Dressmaking Club 9; Drama Club 10; Chorus 10, 11, 12; Bye Bye Birdie 10; South Pacific 11; Teahouse of the August Moon 11; Blue & White 11

RICHARD A. CHARLES, JR. . . . Business
Track 10, 11, 12; Hi-Y 9

WILLIAM EMERY CHASTAIN . . . Academic
Key Club 10, 11; National Honor Society 11, 12; Basketball 9; Intramurals 9, 10; Football 9

EDWARD CHARLES CLARK . . . Business

KENNETH RAY CLARK . . . Business
Track 9; Football 9; Wrestling 9; Electronics Club 10

RICHARD LEE COBLE . . . General
Soccer 11

SUSAN CHARLENE COWARD . . . Academic
Drama Club 9, 10; Art Club 9, 11; Prom Committee 11; Teahouse of the August Moon 11; The Enchanted 12; Bye Bye Birdie 10; South Pacific 11; Blue & White 10

STEPHEN DOUGLAS CRIDER . . . General
Football 9, 10, 11, 12; Track 9, 10, 11, 12; Gymnastics 11, 12

BARBARA MARIE CUNNINGHAM . . . General
Girls Softball Club 11; Girls Basketball & Volleyball Team 9, 10, 11, 12; Track 10; Intramurals 9, 10, 11, 12

JAMES HERSHEY DERSTLER . . . Academic
Orchestra 9, 10, 11; Band 9, 10; Wrestling 11; Science Club 9' Computer Club 11, 12; Chorus 9, 12; Bye Bye Birdie 10; South Pacific 11; Teahouse of the August Moon 11; The Enchanted 12

MARY ELIZABETH DETWILER. . . Academic

Chorus 9, 10, 11; Drama Club 9; FNA 12; Blue & White 10; Art Club 10, 11; Prom-Setting (Chairman) 11; Bye Bye Birdie (Program Committee) 10; Teahouse of the August Moon (Scenery) 11; The Enchanted (Program) 12

GEORGE RICHARD DICKSON . . . General

JOHN EDWARD DIEHL . . . Academic
Wrestling 10, 11, 12; Baseball 9, 10, 11; Key Club 12; Varsity Club 12; Chorus 9, 10

SANDRA STARR DRAWBAUGH . . . Business

BARBARA JEAN EBERSOLE . . . Business

BARRY LEE EBERSOLE . . . Academic
Baseball 9, 10, 11, 12; Baseball Club (President)11; Varsity Club 11, 12; Elective Shop 9, 10, 11

BRENDA LOUISE EBERSOLE . . . Academic
Intramurals 9; Blue & White 10; Prom Committee 11; Drama Club 10

DENNIS CRAIG EBERSOLE . . . Academic
P.H.E.A.A. semi-finalist; Cross Country 11, 12; Track 10, 11, 12; Varsity Club 11, 12; Computer Club 12; Mu Alpha Theta (Vice-President) 10; Soccer Club 11; National Honor Society 11, 12; National Merit Scholarship

JERRY LEE EBERSOLE . . . Business

NANCY JO EBERSOLE . . . Academic
Pep Club (Vice-President) 11; FTA (President) 11, 12; Yearbook Staff 12; Teahouse of the August Moon (Tickets) 11; The Enchanted (Tickets) 12; South Pacific (Tickets) 11; "66" Commencement Usherette 11

JEAN LOUISE ECKINGER . . . Business
Gym Club 9, 10, 11, 12; Intramurals 9, 12; Majorette Substitute 9; The Enchanted (Tickets) 12

ALFRED RAY ECKROTH . . . General
Band 9, 10

MELVIN ROY ENGLE . . . Agriculture
FFA 9, 10 (Sentinel) 11; (Chaplain) 12

LARRY KENTON ERB . . . Academic
Football 9, 10, 11, 12; Wrestling 9, 10, 11, 12; Baseball 9, 10, 12; Varsity Club 11, 12; Key Club 10, 11, 12

JOHN W. ESPENSHADE . . . Academic
Baseball Team 9, 10, 11, 12; Basketball 9, 10, 11, 12; Baseball Club 11, 12; Varsity Club (Treasurer) 10, 11, 12; Key Club 12; Yearbook Staff 12; Teahouse of the August Moon (Publicity) 11; Safety Committee 10, 11

RONALD LYNN ESPENSHADE . . . Academic

JUDY FANUS . . . Business
Orchestra 9, 10, 11, 12; FHA 9; Girls Track Team 10

GEORGE FRANKLIN FITZWATER . . . Academic
Football 9, 10, 11, 12; Basketball 9, 10, 11, 12; Baseball 11, 12; Intramurals 9, 10, 11; Varsity Club 11, 12; Football Club 10, 11, 12; Basketball Club 11, 12

KATHLEEN LORRAINE FOGIE . . . General
Orchestra 9, 10, 11, 12; Class Representative 10; FHA 9

CHARLES HARVEY A. FOLTZ . . . Academic
Wrestling 10, 11, 12; Football 11, 12; Varsity Club 12; Intramurals 9; Teahouse of the August Moon 11

LYNDA YVONNE FORNEY . . . Academic
Chorus 9, 12; Girls Track 9, 10, 12; Gymnastics 10, 11, 12; Prom Committee 11; Teahouse of the August Moon (Scenery) 11; South Pacific (Scenery) 11;

Yearbook Staff 12; FTA 12; The Enchanted 12

RICHARD EUGENE FORRY . . . Academic
Teahouse of the August Moon 11; Photography Club 10, 11, (President) 12; Current Affairs Club 11, 12; Electronics Club 12

LARRY LEE GARBER . . . Academic
Chorus 9; Carousel 9; Bye Bye Birdie 10; South Pacific 11; Blue & White 11, (Editor-in-Chief) 12; Student Council 11, (Treasurer) 12; Wrestling 10, 11, 12; Teahouse of the August Moon 11; Varsity Club 11, 12

HOWARD M. GEBHARD . . . Business
Soccer 10, 11

SANDRA KAY GEIMAN . . . Business
Tri-Hi-Y (President) 9; The Enchanted (Tickets) 12

HENRY LEE GINGRICH . . . Academic
Football 9; American Chemical Society Award 10; Wrestling 11; Blue & White (Sports Editor) 11, 12; Golf Club 11, 12; National Honor Society 11, 12

BARBARA SUSAN GOOD . . . Business
Intramurals 9; Blue & White (Reporter) 10, (Feature Editor) 11, (News Editor) 12; Teahouse of the August Moon (Prompter) 11; Class Secretary 12; The Enchanted (Prompter) 12; DAR Good Citizen Award 12

CYNTHIA ANN GREINER . . . Business

JANET LOUISE GROFF . . . Academic
FTA 9, 10, 11, 12; German Club 9

NANCY STERRETT GROFF . . . Academic
National Honor Society 10, 11, 12; South Pacific (Sales Manager) 11; The Enchanted (Properties) 12; Teahouse of the August Moon (Properties) 11; Intramurals 9, 10; Biology Club 10; Yearbook Staff (Executive Staff) 12; Math Club (Secretary) 9; German Club 9, 10; FTA 10; Lions Club Award 10; Science Fair (Honorary Mention) 9, (3rd Chemistry) 11; (1st Chemistry) 10

CAROL ANN GRUBER . . . Business
FHA 10; Gym Club 11

LORAE LYNN HARBOLD . . . Academic
FTA 10, 11; Teahouse of the August Moon (Usherette) 11

BRENDA ANN HARPLE . . . General

ROBERT LEE HARTMAN . . . Academic
Wrestling 11

ROBERT LARRY HEISEY . . . Agriculture
FFA 9, (Chaplain) 10, 11, (Vice-President) 12; Teahouse of the August Moon 11

JON DANIEL HELM . . . Academic
Football 9, 10, 11; Key Club 10, 11, (Treasurer) 12; Shop Elective 10

MICHAEL THOMAS HELM . . . Academic
Football 10, 11, 12; Wrestling 11, 12; Varsity Club 11, 12; Chess Club 10, 11; Speech Club 9

LEONE ELIZABETH HEMPERLY . . . General

DONALD EUGENE HERNLEY . . . Academic
Slide Rule Club 10; Shop 11; Chorus 9, 12

JAMES RICHARD HERR, JR. . . . Academic
Blue & White Printing Staff (Foreman) 12

DONALD LEE HERSHEY . . . Vocational
Orchestra 9, 10, 11, 12; Band 9, 10, 11, (Student Conductor) 12; FFA 9, 10, 11, (Sentinel) 12

PHILIP LYNN HERSHEY . . . Academic
Track 9, 10, 11, 12; Basketball 9, 11, 12; Football 11, 12; Varsity Club 9, 10, 11, 12; Prom Committee 11; Intramurals 9, 10

KATHLEEN MAE HESS . . . Academic
Hockey 9, 10, 11, (Captain) 12; Gymnastics 9, 10, 11, 12; Teahouse of the August Moon 11; Treasurer of the Senior Class 12; Harvest Queen 12; May Day Court 11; Varsity Club 10, (Vice-President) 11, (President) 12; Drama Club 10

LISA ANN HILLER . . . Academic
Chorus 9; Speech Club 11; Teahouse of the August Moon 11; The Enchanted 12

JOHN P. HILSHER . . . Agriculture
FFA 9, 10, 11, (Reporter) 12

BILLIE JANE HIPPENSTEEL . . . General
Chorus 9; FHA 9, 10, 11; Yearbook Staff 12; Prom Committee 11

GEORGE CARL HOCHREITER . . . Academic
Elective Wood Shop 9; Marching Band 10, 11, 12; Concert Band 10, 11, 12; Dance Band 11, 12; Orchestra 11, 12; Brass Ensemble 12; Track 10, 11, 12; Cross Country 12; Varsity Club 12; P.H.E.A.A. Scholarship Semi-Finalist

DONALD BLAIR HOOVER . . . Academic
Basketball 10; Bye Bye Birdie 10; Band 9, 10, 11; Orchestra 10, 11; Teahouse of the August Moon 11; Current Affairs Club 11; Dance Band 9; Youth Symphony 10, 11; Chorus 9

DONALD EUGENE HOSSLER . . . Academic
Football 9; Intramurals 9; Hi-Y 9; Track 9, 10, 12; Electronics Club 10; Blue & White 11, 12; Teahouse of the August Moon 11; The Enchanted 12; Basketball P.A. Announcer 11, 12; Key Club 12

DONALD LEE HOSTETTER . . . Academic
Electronics Club 10; Computer Club 11; Current Affairs Club 12

PAMELA JEAN HUGGINS . . . Business
FHA 10

JUDY ANN JOHNS . . . Academic

DEBORAH LYNNE JOHNSON . . . Business
Gym Club 10, 11, 12; Yearbook Staff 12; Teahouse of the August Moon (Typing) 11; The Enchanted (Typing) 12; Girls Track 10

SUZETTE MARIE JONES . . . Academic
Cheerleader 9, 10, 11, (Captain) 12; Student Council 10, 11, (Secretary) 12; Chorus 9, 10, 11, 12; Bye Bye Birdie 10; South Pacific 11; Harvest Court 12; Teahouse of the August Moon (Scenery) 11; Prom Committee (Scenery) 11; Varsity Club 11, 12

ROBERT FRANKLIN JUSTICE . . . Academic
The Enchanted (Properties) 12; Teahouse of the August Moon (Scenery) 11; Track 9; Basketball 9, 10; Art Club 10, 11, 12; Key Club 12; Astronomy Club 11

RICKY THOMAS KAMINSKI . . . Academic

LINDA JEAN KAUTZ . . . Academic
FNA 9; FTA 12; FHA 11; Prom Committee 11; Safety Council 11; Teahouse of the August Moon (Usherette) 11; The Enchanted (Usherette) 12

FRED ROBERT KAYLOR . . . Business
Computer Club 12; Teahouse of the August Moon (Lighting) 11

ROBERT ERNEST KAYLOR . . . Academic
Football 9, 10, 11, 12; Basketball 9, 10, 11, 12; Baseball 9; Track 10, 11; Intramurals 9, 10, 11; Varsity Club 10, 11, 12;

Football Club 10, 11, 12; Basketball Club 11, 12

JOHN WILLIAM KEDELL . . . Vocational

MICHAEL LAURANCE KEELEY . . . Academic
Chorus 9, 10; Teahouse of the August Moon (Publicity) 11; The Enchanted (Publicity) 12; Public Speaking Club (President) 11

MICHAEL WAYNE KELLER . . . Academic
Chess Club 10; Track 10; Gym Club 9, 11, 12; Computer Club 12; Key Club 12; Current Affairs Club 12; Teahouse of the August Moon 11

SUZANNE HELEN KIRVINSKEE . . . Academic
Majorette 10, 11, (Captain) 12; Harvest Court 12; Vice-President of Band 12

LEO KOB . . . College Program
Teahouse of the August Moon 11; The Enchanted 12; Yearbook Staff 12; Wrestling 10, 11; Prom Committee 11; Physical Fitness Club 10, 11; Key Club 12

LYLE MASTERSON KOONS, JR. . . . Academic
Teahouse of the August Moon (Properties) 11

KATHRYN LOUISE KURTZ . . . Academic
Chorus 9, 10, 11, 12; Orchestra 9, 10, 11, 12; Hockey 9, 10, 11, 12; Cheerleading 9, 10, 11, 12; Varsity Club 10, 11, (Secretary) 12; Bye Bye Birdie 10; Carousel 9; South Pacific 11; Teahouse of the August Moon 11; Intramurals 9, 10, 11, 12; German Club 9; Gymnastics 9, 10, 11, 12

LINDA J. LAMBERT . . . Academic
Hockey 9, 10, 11, 12; South Pacific (Properties) 11; Teahouse of the August Moon 11; The Enchanted (Scenery) 12; Varsity Club 12; Drama Club 9; Bye Bye Birdie (Costume Chairman) 10

HENRY THOMAS LANCASTER . . . Business
Current Affairs Club 12

MARVIN CHESTER LANDIS . . . General
Physical Fitness Club 11

GARY LEE LANDVATER . . . Business
Intramurals 9; Baseball Club 10, 11

DAVID ALBERT LANG . . . Academic
Key Club 10, 11, 12; Current Affairs Club 10, 11, 12; Chorus 10, 11, 12; Basketball 9, 10, 11; FTA 10, 11; Baseball 12; South Pacific 11; Bye Bye Birdie 10; The Enchanted 12; Teahouse of the August Moon 11; Intramurals 9, 10; Yearbook Staff 12; Prom Committee 11; Foodstand Committee (Co-Chairman) 11

DENNIS EUGENE LEHMAN . . . Academic

ROBERT STEPHEN LEHMAN . . . Academic
Wrestling 9, 10, 11, 12; Track 9, 10; Intramurals 9, 10, 11; Key Club 10, 11; Varsity Club 10, 11, 12; Football 9, 10, 11, 12

KAY F. LEONARD . . . Academic
Chorus 9; Hockey 10, 11, 12; Class Historian 10; Girl's Track Team 9; German Club 10, 11; National Honor Society 10, 11, 12; Yearbook Staff 12; FTA 10, 11; Varsity Club 12; Teahouse of the August Moon (Costume Chairman) 11; The Enchanted (Costumes) 12; South Pacific (Properties) 11; Intramurals 10, 11, 12; Prom Committee 11

JEFFREY ROBERT LINDEMUTH . . . Academic
Key Club 10, 11, (President) 12; Mu Alpha Theta 10; Math Club (President) 9; Current Affairs Club (Vice-President) 12; Science Fair (Second Place) 11; The Enchanted (Publicity) 12; Yearbook Staff 12; Prom Committee 11

PAMELA SUSAN LOKEY . . . Academic
FTA 10, 11, 12; Chorus 10, 12; Safety

Council 11; Yearbook Staff 12; Teahouse of the August Moon (Make-up) 11; The Enchanted (Make-up) 12; Prom Committee 11

MARY ANNE LONGENECKER . . . Business
FNA 12; FHA 11; The Enchanted (Usherette) 12; Teahouse of the August Moon (Make-up) 11

SUSAN ANN LONGENECKER . . . Academic
Orchestra 9, 10, 11, 12; Drama Club 9; Intramurals 10, 11

BESTY MADEIRA . . . Academic
The Enchanted 12; Teahouse of the August Moon 11; Drama Club (President) 9; Senior High Drama Club 10; Bye Bye Birdie 10; Carousel 9; Blue & White 10, 11; (Feature Editor) 12; Pep Club 9; German Club 9; Prom Committee 11

JAMES FREDERICK MADER . . . Academic
Class President 10, 11, 12; Student Council 10, 11, 12; Basketball 9, 10, 11, 12; Baseball 9; Carousel 9; South Pacific 11; Varsity Club 11, 12; Chorus 9, 10, 11, 12; Football 9; Bye Bye Birdie 10; Teahouse of the August Moon 11

CAROLYN KAY MARTIN . . . College Program
Current Affairs Club 10; FTA 11

BARBARA ANN MAXWELL . . . Business
FBLA 10; Drama 11; Teahouse of the August Moon 11; The Enchanted 12; Prom Committee 11

DORIS JEAN MEANS . . . Business
FNA 10; Intramurals 9; Girl's Track 10

HARRY GEORGE MEINHARDT . . . General

JOHN G. MILLER . . . Academic
Wrestling 9, 10, 11, 12

THEODORE LYNN MOORE . . . General
Band 9, 10

JOSEPH PAUL MOOSIC . . . Academic
Track 10; Teahouse of the August Moon (Stage Crew Chairman) 11; The Enchanted (Stage Crew Chairman) 12; Computer Club 11, 12; Science Club 9

CAROLE DIANN MULHOLLEM . . . Academic
Chorus 9, 10, 11, 12; Pep Club 9, 10; Blue & White 10, 11, 12; Teahouse of the August Moon (Prompter) 11; Drama Club 9, 10

JEFFREY WILLIAM MUNDORFF . . . Academic
Chorus 9; Teahouse of the August Moon 11; Current Affairs Club (Treasurer) 12

GARY LEE MYERS . . . General
Band 9, 10

SUSAN ELIZABETH NATION . . . Academic
German Club 10; FTA 10; Hockey 10; The Enchanted 12; Yearbook Staff 12; Prom Committee 11; Intramurals 9, 10, 12; Safety Council 10; Girl's Track Team 9

SANDRA KAYE NAUMAN . . . College Program
Treasurer 10, 11; German Club (Secretary) 10; Hockey 9, 10, 11; Cheerleader 9, 10, 11; Varsity Club 11; Intramurals 9, 10, 11; Prom Committee 11; May Court 11; FTA 10, 11; Dressmaking Club 9

HARRY EUGENE NEWMAN . . . Academic

GAIL LYNN NISSLEY . . . Academic
Drama Club 10; Pep Club 9; The Enchanted (Play Stage Manager) 12; Archery Club 11, 12

BARRY LEE NOLL . . . General

GAIL NYE . . . Business

PAUL EDWARD NYE . . . Agriculture
FFA 10, 11, (President) 12

DOROTHY MAE OBERHOLTZER . . . General
Majorette 9; Intramurals 11

PAUL LEON OBERHOLTZER . . . Vocational
Teahouse of the August Moon 11; Chess Club (Secretary) 10

DENNIS NILES PACKARD . . . Academic
Chorus 9, 10; Student Council 10; Drama Club 9, 12; History Club 10; Current Affairs 11, (Secretary) 12; Key Club 12; Public Speaking Club 11; Yearbook Staff (Executive Committee) 12; Teahouse of the August Moon (Sakini) 11; South Pacific 11; The Enchanted 12; Foodstand Committee (Co-Chairman) 11; National Honor Society 10, 11, 12; National Merit Commended Listing 11; Public Affairs Congress (EAHS Panel Member) 11; Prom Committee 11; Talent Show Emcee 11

SANDRA LEA PAINTER . . . Business
Tri Hi-Y 10; Band Majorette Substitute 9, 10

JOAN LOUISE PARRETT . . . Academic
Bye Bye Birdie 10; FTA 10; Public Speaking Club 12; Chorus 9, 10, 11, 12; Orchestra 11; Talent Show 11; Teahouse of the August Moon (Usherette Chairman) 11

VAN LESTER PARSONS . . . Academic

CATHY LAURA PIERSOL . . . Academic
Track 9; Chorus 12; Pep Club 10; Teahouse of the August Moon 11; The Enchanted (Student Director) 12; Yearbook Staff 12; Library 9, 10; Drama Club 10; Art Club 10; South Pacific 11

MARGARET ELIZABETH RAUGH . . . Business
Chorus 9; Orchestra 9, 10, 11, 12; Drama Club 10

HARVEY EUGENE REEM IV . . . Business
Football 10, 11, 12; Track 10; Baseball 11, 12; Baseball Club 11, 12; Football Club 10, 11, 12; Teahouse of the August Moon 11; Co-Captain of the Football Team 12; Lancaster County Player of the Week 12; First Team All-County Football Team 12

CLAYTON GREINER RISSER . . . Agriculture
FFA 10, 11, (Corresponding Secretary) 12

DAVID TROUP RISSER . . . College Program
Key Club 11

FRED EUGENE RISSER . . . Academic
Key Club 11 (Secretary) 12; Current Affairs Club 10, 11, 12; Teahouse of the August Moon 11; Football 9; Baseball Manager 10, 11, 12; American Legion Essay Award 11; Prom Committee 11; The Enchanted (Properties) 12; Yearbook Staff (Executive Staff) 12

MARY ALICE ROETING . . . Business
Speech Club 11; Yearbook Staff 12

JAMIE HUNTER ROWLEY . . . Academic
Track 10, 11, 12; Cross Country 11; Current Affairs Club (Vice-President) 11; (resident) 12; Varsity Club 11, 12; The Enchanted (Publicity) 12; Foodstand Committee 11; P.A. Basketball Announcer 11, 12

CARL LEO RULKA . . . Academic
Wrestling 10; National Honor Society 10, 11, 12

JOHN LEON RUTT . . . Agriculture
FFA 9, 10, (Treasurer) 11, 12; Keystone Degree 12

CAROLYN MARIE SANDS . . . Homemaking

FHA 9, 10, (Vice-President) 11, (President) 12; FHA State Homemakers Degree 12; Chorus 12

RUTH M. SAYLOR . . . Business
Speech Club 11

VIRGINIA D. SCHOENBERGER . . . Academic
Hockey 10, 11, 12; FTA 9, 10, 11; Teahouse of the August Moon 11; Varsity Club 12; Chorus 9; Intramurals 9

AMANDA JANE SEIDERS . . . Academic
FHA 9, 10; FTA 10; Drama Club 11; Archery Club 12

MINNIE REBECCA SEITZ . . . Business
FNA 10; Archery Club 11, 12; Yearbook Staff 12; Prom Committee 11; South Pacific (Tickets) 11; Teahouse of the August Moon (Publicity) 11

GEORGIA ANN SHANK . . . Business
Drama Club 9; Chorus 10, 11; Teahouse of the August Moon (Typing) 11; The Enchanted (Typing) 12

KENNETH EUGENE SHANK . . . Academic
Wrestling 9, 10, 11, 12; Track 9, 10; Key Club 12; Computer Club 11; Soccer Club 10; Physical Fitness Club 10

SALLY EILEEN SHAW . . . Academic
Student Council 9, 10, 11; Hockey 9; Tri-Hi-Y 11, 12; Pep Club 10; Gym Club 10, 11; Class Secretary 11; Intramurals 10, 11, 12

JAY C. SHEELY . . . College Program
Marching Band 9, 10, 11; Concert Band 9, 10, 11; Orchestra 10, 11; National Honor Society 11; Harrisburg Youth Symphony 10, 11; County Band 11; Football Manager 9; Basketball Manager 9; Dance Band 9, 11

KAY E. SHEELY . . . Academic
Hockey 10, 11, 12; Chorus 9, 10; Student Council 9, 10, 12; Marching Band 9, 10, 11; Orchestra 11; Varsity Club 12; Intramurals 10, 11, 12; County Band 11; Concert Band 9, 10, 11; Prom Committee 11; Teahouse of the August Moon (Tickets) 11; The Enchanted (Make-up) 12

RUTHANN SHUGARS . . . Academic
Gym Club 9, 10, 11, 12; Gymnastic Team 11, 12; Intramurals 9, 10, 11, 12; Art Club 11, 12; Yearbook Staff (Secretary-Treasurer) 12; Prom Committee (Scenery) 11; Teahouse of the August Moon (Usherette) 11; The Enchanted (Scenery) 12; Girl's Track 9, 10, 11, 12; Marching Band 9, 10; Concert Band 9, 10; Orchestra 9, 10, 11

FRED PATRICK SIMIONE . . . General
Baseball 9, 10, 11, 12; Baseball Club 11, 12; Varsity Club 12; Wrestling 9; Intramurals 9, 10

SHARON EILEEN SMELTZ . . . Homemaking
FHA 9, 10, 11, (Vice-President) 12 Teahouse of the August Moon (Program) 11; The Enchanted (Costumes) 12

CAROL MARIE SMITH . . . Academic
FTA 10, 11; Teahouse of the August Moon 11; The Enchanted 12; Drama Club 9; Pep Club 9, 10; Library Assistant 9, 10, 12

JUDY ANN SMITH . . . Academic
Pep Club 10; Tri-Hi-Y (Vice-President) 10; Girl's Track 10

NORMAN GRANT SMITH II . . . General
Teahouse of the August Moon 11; Computer Club 11, 12; Public Speaking Club 12; FFA 9, 10

MARY JEANNINE SNYDER . . . Academic
Spanish Club (Secretary) 10; Soccer Intramural Team 10; Girl's Glee Club 10; Teahouse of the August Moon 11; Art Club 11; The Enchanted 12; Yearbook Staff (Business Manager) 12

ROBERT EUGENE SPANGLER . . . Academic
The Villian Returns (Ticket Chairman) 11

LINDA ANN STAAB . . . Business
Blue & White 11, (Photo Editor) 12; FNA 10; FHA 9; Archery Club 11, 12; Yearbook Staff (Executive Committee) 12; Pep Club 9; Prom Committee 11; South Pacific (Tickets) 11; Teahouse of the August Moon (Publicity) 11; The Enchanted (Properties) 12

BONNIE LEE STAHL . . . Academic
Safety Council 11; German Club 10; Blue & White 10, 11; The Enchanted 12; Teahouse of the August Moon 11; South Pacific 11; Yearbook Staff 12

GLENN RICHARD SWEIGART . . . Vocational
Chess Club 10, 11

PAMELA JANE SWEIGART . . . Academic
Band 9, 10, 11, 12; Chorus 9, 10; The Enchanted 12; FTA 10, 12

JOANNE TROSTLE . . . Business
FBLA 10; Library Assistant 11, 12

JOANNE TURNER . . . General
Chorus 9; FNA 9, 10, 11; Intramurals 9, 10, 11, 12; Track 10, 12; FHA 9; Prom Committee 11; Teahouse of the August Moon (Scenery) 11; The Enchanted 12; South Pacific (Scenery) 11

KATHLEEN DAWN WAGNER . . . Business
FBLA 10; Library Assistant 9, 10, 11, 12

WILLIAM KREIDER WAGNER . . . Academic
Intramurals 9, 10; Baseball Club 11; Baseball 10, 11; Track 12

CARL EARL WEBER . . . Vocational
Gymnastics 11; Football 9, 10

LINDA JEAN WEIBLE . . . Business

LINDA JUNE WEIDMAN . . . Academic
Bye Bye Birdie 10; South Pacific 11; The Enchanted 12; Library Assistant 9, 10, 11; Chorus 9, 10, 11, 12; Public Speaking Club 12; FNA 10, 11, (Vice-President) 12; German Club 9

SUSAN MARIE WEISHNER . . . Business

KENT E. WEISS . . . Academic
Carousel 9; Bye Bye Birdie 10; Teahouse of the August Moon 11; The Enchanted 12; Football 11; Baseball 11, 12; Basketball 11; Student Council 9, 10, (Vice-President) 11, (President) 12; Key Club 10, 11; Chorus 9, 10, 11, 12; Baseball Club 11

DOIS FERN WINGERT . . . Academic
Library Assistant 9, 10, 11; FTA 10; FNA 10, 11, 12

KAROL LYNN WOLGEMUTH . . . Academic
Marching Band 9, 10, 11; Concert Band 9, 10, 11; Orchestra 11; Current Events Club 10; Chorus 9

ROBERT ANDREW YOHN . . . General
Football 9, 10, 11, 12; Wrestling 9, 10; Track 9, 10, 11, 12; Varsity Club 11, 12

LINDA MAE YOUNG . . . Academic
Hockey Manager 9, 10, 11, 12; Chorus 11, 12; South Pacific 11; Varsity Club 11, 12

ROBERT GENE ZEAGLER . . . Business
Intramurals 9, 10, 11

DONNA MARIE ZIEGLER . . . Business
Gym Club 9, 10, 11; Tri-Hi-Y (Chaplain) 10; FHA 9; Speech Club 11

JOYCE ELAINE ZIMMERMAN . . . Academic
Library Assistant 9, 10, 11; FTA 10; FNA 10, 11, 12

MILTON EBERLY
--Building Authority
--Stage Furniture for plays

CLAUDE DISNEY
--Community School Dynamics
--Interested in Curriculum

NORMAN KRAYBILL
--Financial Adviser
--Activities Accounts

KENNETH STAAB
--Yearbook Photography

The 1967 ELIZABETHAN would be remiss if it were not to include a representation of community folk who demonstrated an active and wholesome interest in the student body and the educational effort of the school. In effect, these leaders have been

ALBERT GARMAN
--Secretary to Board of Education

J. CARLTON SCHULDT
--Chairman Board of Education
--Dedicated Schoolman
--Inspiring Commencement Speaker

MELVIN WENGER
--Sports Clubs Education Booster

DR. TROY M. THOMPSON, M.D.
--Athletics Physician
--Sports Sponsor

selected to represent the fine spirit of professional, business, industrial, and civic organizations wherein community and school have worked to make student experiences meaningful.

ATHLETIC COUNCIL

Dr. Fink, Mr. Daubert, Mr. Diehl, Mr. Baker, Mr. Steinhart

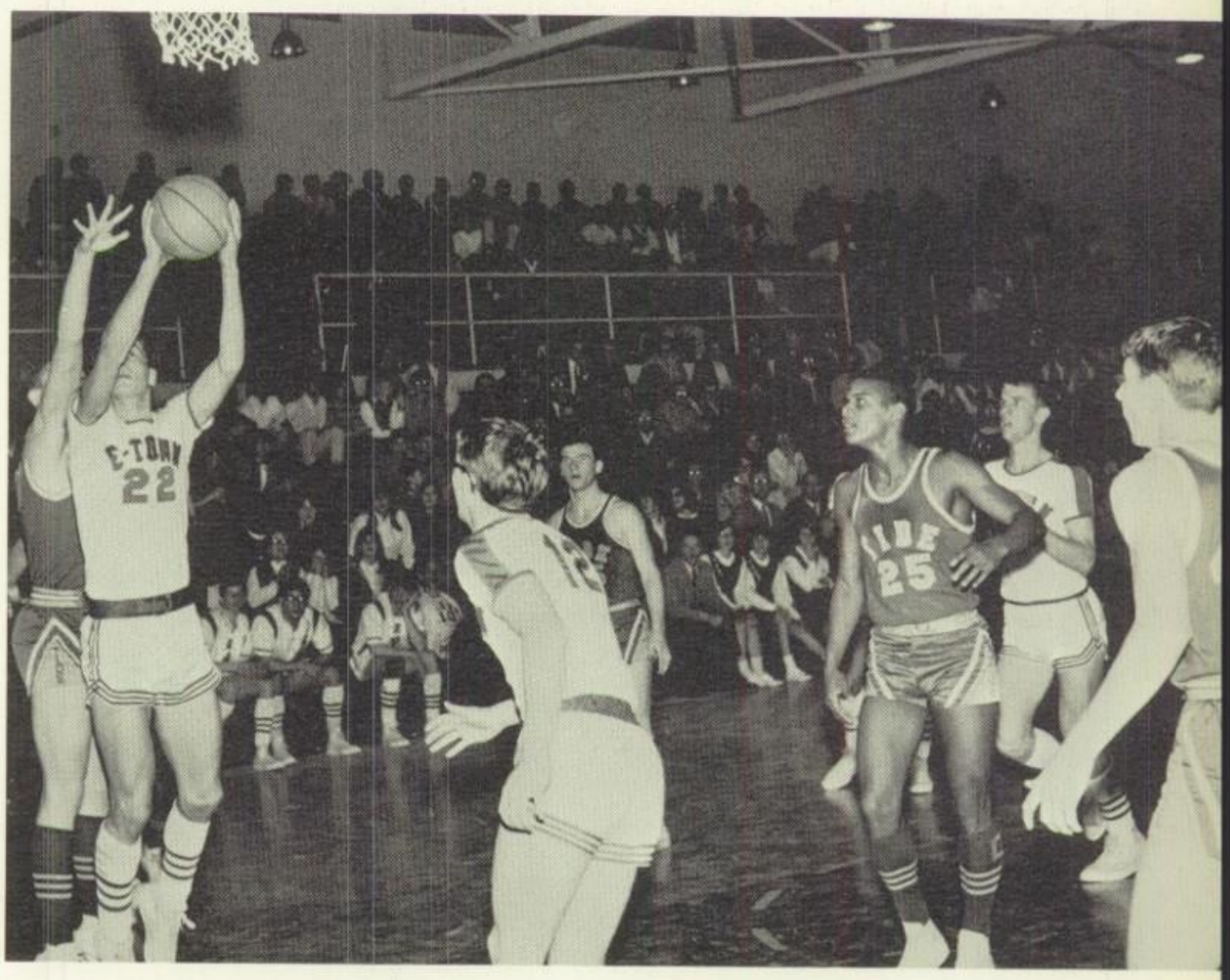
E-TOWN
22
25

VARSITY CHEERLEADERS

Kathy Kurtz

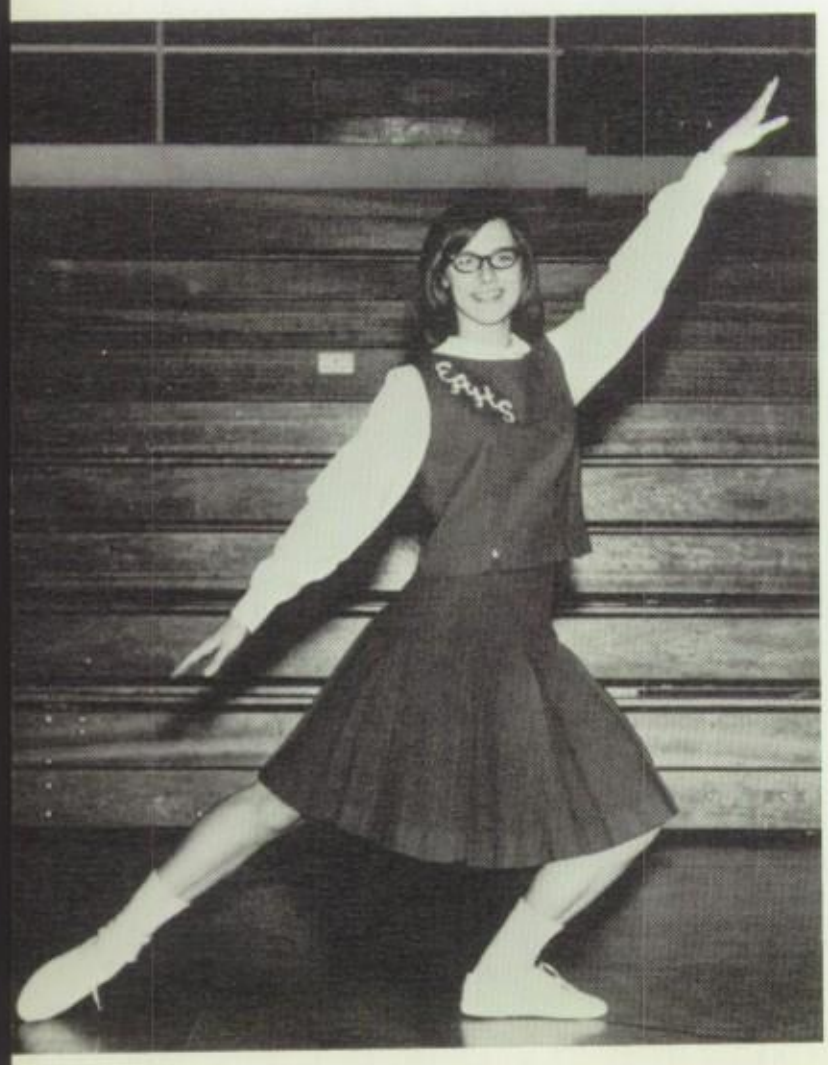

Suzette Jones, Captain

J.V. CHEERLEADERS

JR. HIGH CHEERLEADERS

1ST ROW: L. Young--mang., C. Baker, P. Black, P. Yohn, C. Allen, G. Schoenberger, K. Leonard, K. Kurtz, K. Hess, K. Sheely, L. Lambert, B. Hofman, N. Sipling, J. Garber, M. Hollinger--mang., 2ND ROW: R. Young--mang., P. Raffensberger, A. Crill, E. Heisey, H. Rusa, S. Eisenbise, G. Hoover, N. Allen, A. Hofman, N. Ringlabin, V. Barnhart, M. Snowden, L. Raber, P. O'Connor, D. Whistler, 3RD ROW: Jane Hoover, C. Libca, D. Kandis, S. Zeigler, N. Barr, L. Garber, J. Buck, J. Garman, J. Reigal, C. Shafna, P. Jones, R. Heinz, J. Johnson, Lucy Williams.

HOCKEY TEAM GAINS LANCASTER COUNTY CHAMPIONSHIP

Championship hockey teams have characterized our girl's athletic program. Aggressive leadership, team spirit, and the will to win have produced a highly competitive field hockey team. Determination and drive by coach and team have enabled the girls to capture the county championship.

Mrs. Jane Hoover and Miss Lucy Williams are the Coaches.

Kathy Hess, Co-Captain

Kathy Kurtz, Co-Captain

SENIOR HOCKEY STARS

Kay Leonard

Ginny Schoenberger

Linda Lambert

Carol Allen

Kay Sheely

SCORES

TEAMS	EAHS	OPP.
WARWICK	1	1
SOLANCO	2	3
HEMPFIELD	1	0
LAMPETER-STRASBURG	2	1
DONEGAL	3	0
COLUMBIA	5	0
McCASKEY	2	1
PENN MANOR	2	0

B. Hiersenrahn, G. Burg, G. Hocheriter, J. Crill, D. Ebersole, S. Hostetter, R. Ebersole, G. Ebersole, Coach Richard Wolf

CROSS-COUNTRY

Wind, speed, and endurance are assets to a well balanced team. Enthusiasm and stamina have helped the cross-country boys to progress to new levels of achievement.

SCORES

TEAMS	EAHS	OPP.
LANCASTER	15	47
HEMPFIELD	15	55
SOLANCO	20	33
MANHEIM TWP.	30	26
COLUMBIA	19	41
EPHRATA	15	47
LAMPETER-STRASBURG	29	26
PENN MANOR	8	39
COLUMBIA	27	48
EPHRATA	21	34

George Hocheriter

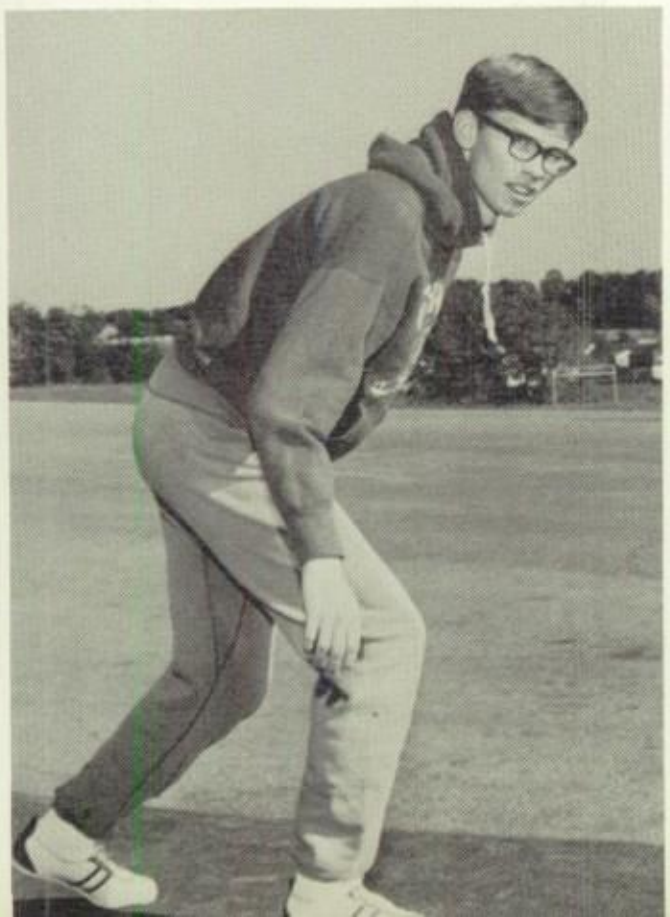

Gerald Burg

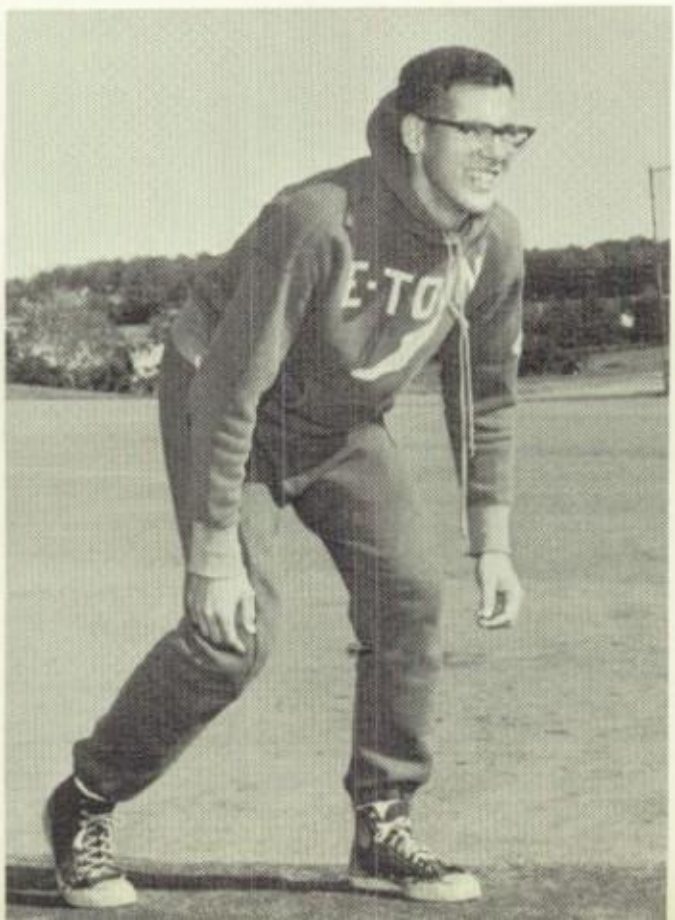

Dennis Ebersole

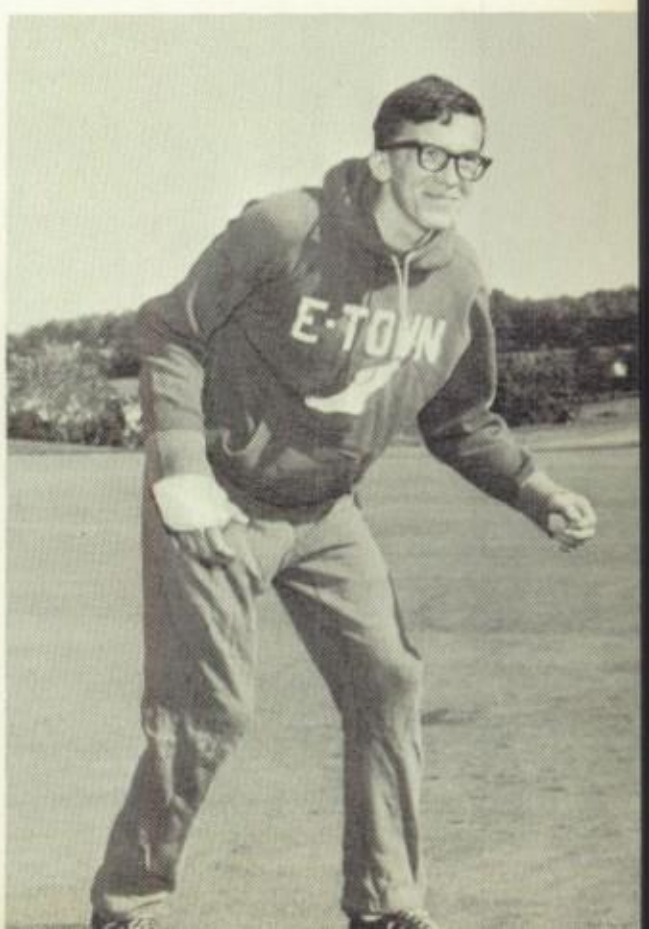

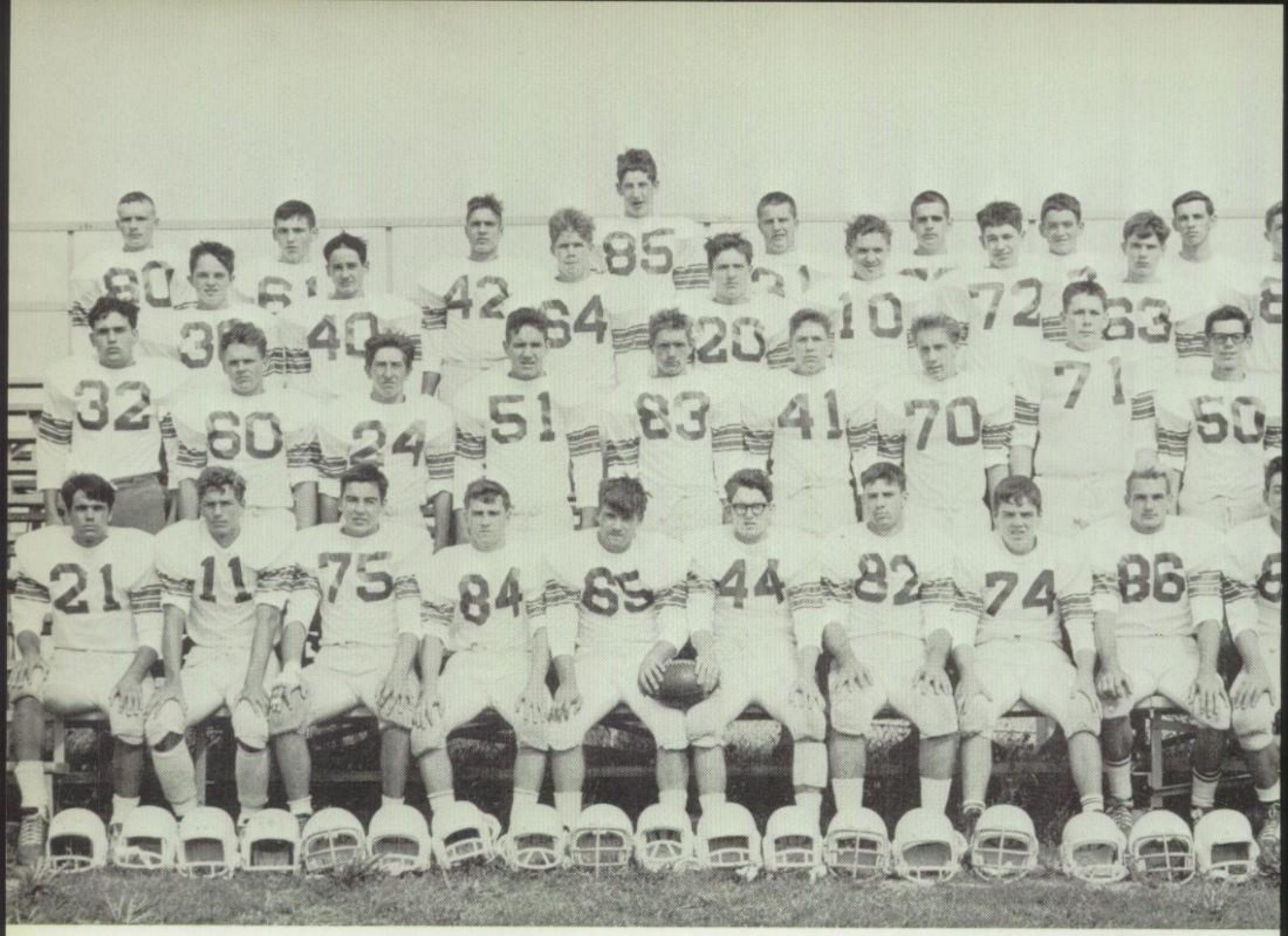

ROW 1: Phil Hershey, George Fitzwater, Mike Helm, Larry Erb, Harvey Reem, Bob Kaylor, Bob Lehman, Chas Foltz, Steve Crider, Barry Hassinger, Joe Ulrich ROW 2: Larry Johns, Jim Wittle, John Collins, Bill Geibe, Jim Peters, Bill Saltzer, Bob Kayley, Gary Eckinger, Taft Snowdon, George Mumma, ROW 3: Bob Dolan, Mike Koser, Vince Sikorsky, Bobby Flick, Denny Bair, Gary Morris, Charles Leonard, Dale Uhli Heinecker ROW 4: Dale Uhlig, Tom Horst, Ron Sloat, Dave Grosh, Jerre Brenner, Chris Orwig, Charles Weigle, Ralph Aldinger, Jeff Brandt

FOOTBALL TEAM

Sparked by forceful leadership, desire, and outstanding playing ability, the Bears posted a winning schedule. Excitement and vigorus team support highlighted a well-fought season.

Scores

TEAMS	EAHS	OPP.
DONEGAL	22	0
COCALICO	28	0
COLUMBIA	33	12
MANHEIM CENTRAL	14	6
HEMPFIELD	7	35
MANHEIM TOWNSHIP	2	13
WARWICK	6	40
EPHRATA	25	14
CONESTOGA VALLEY	13	32
SOLANCO	21	20

CO-CAPTAINS

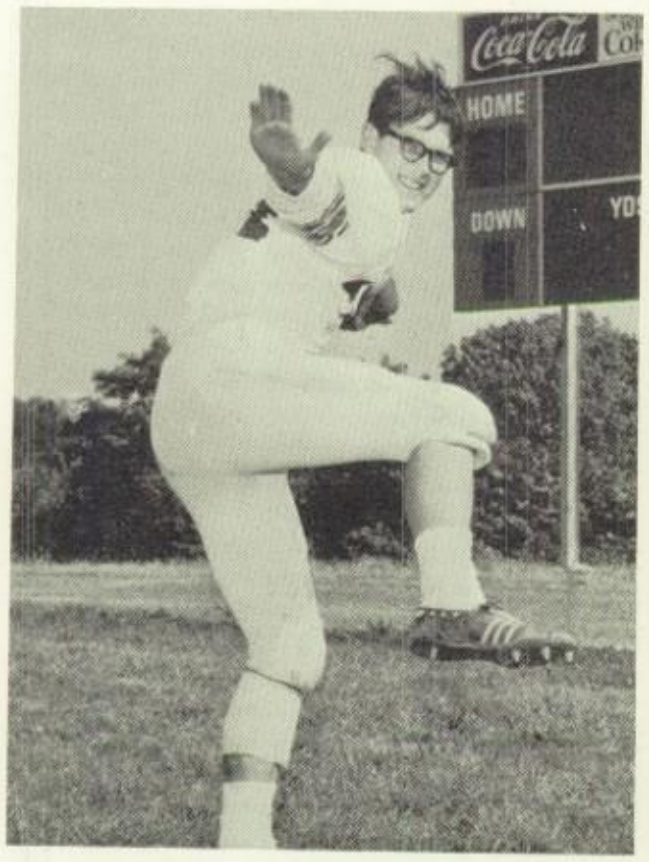

Bob Kaylor

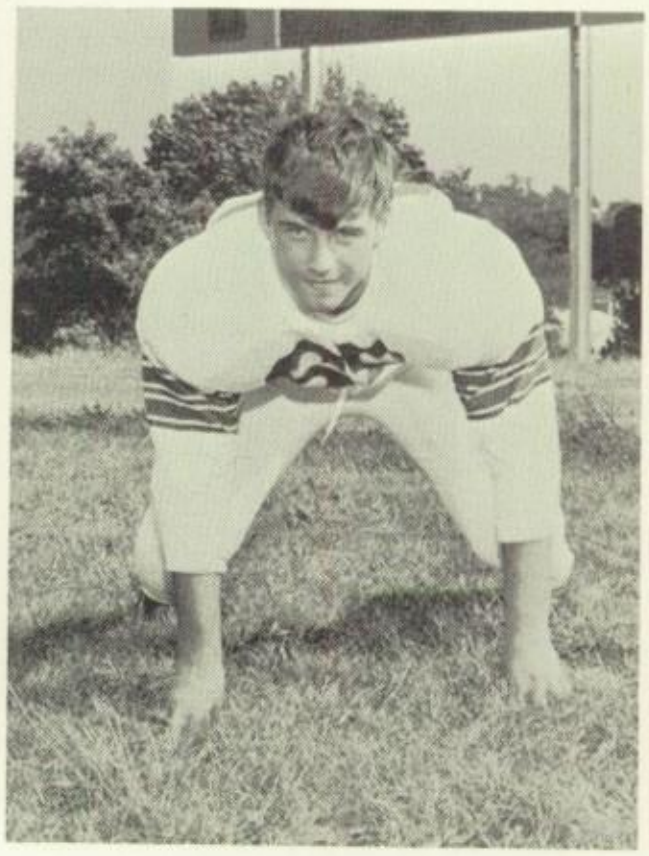

Harvey Reem

SENIOR STARS

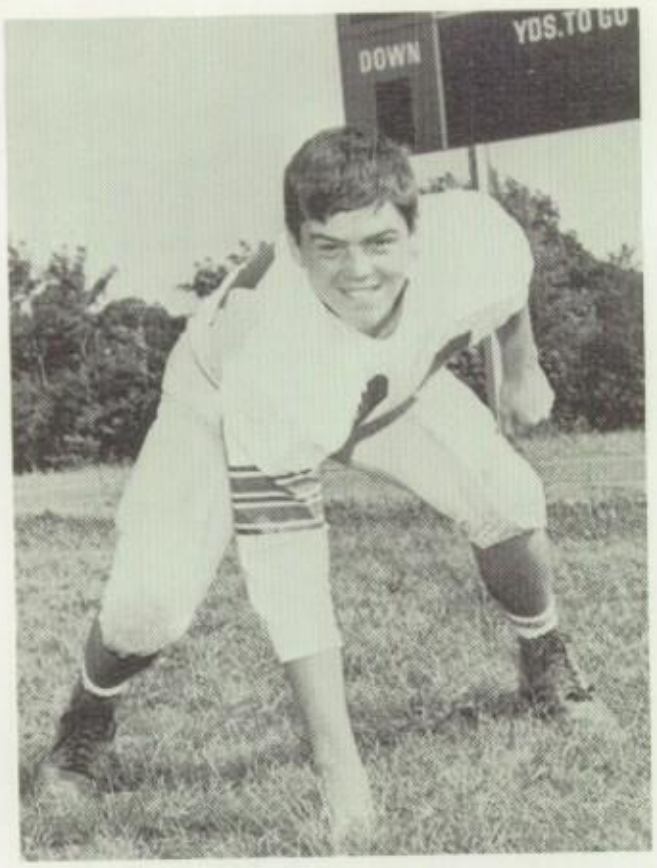

Chas Foltz

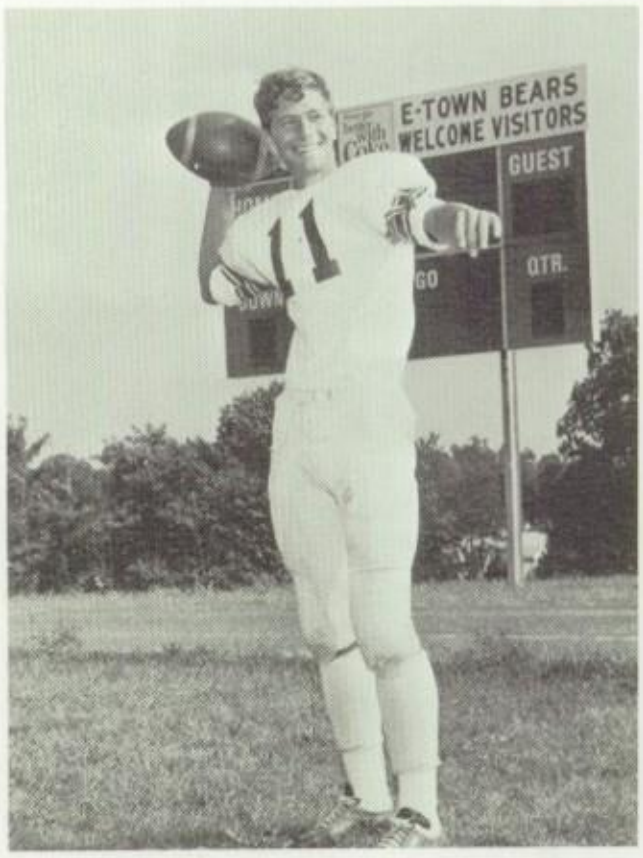

George Fitzwater

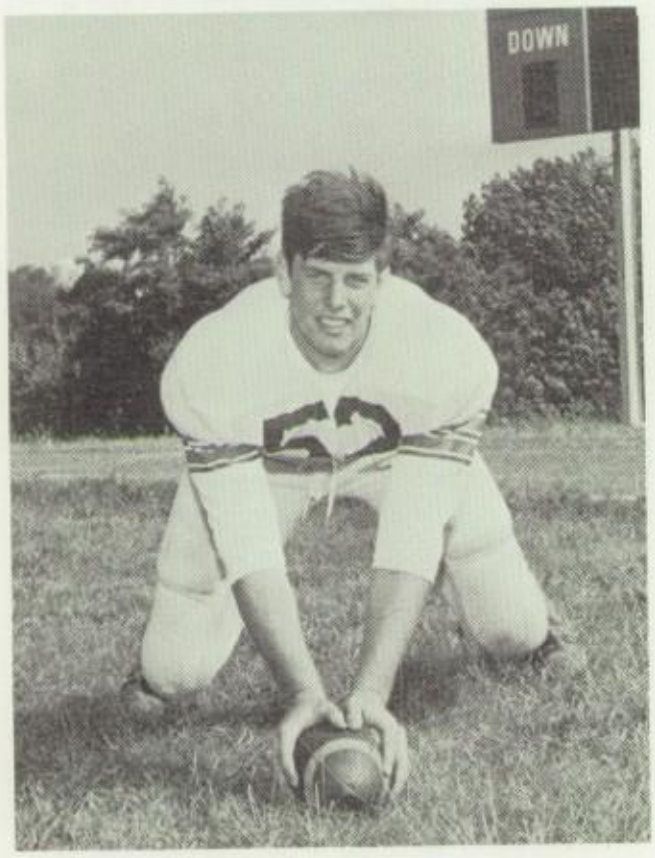

Joe Ulrich

Mike Helm

Bob Yohn

Bob Lehman

Phil Hershey

Steve Crider

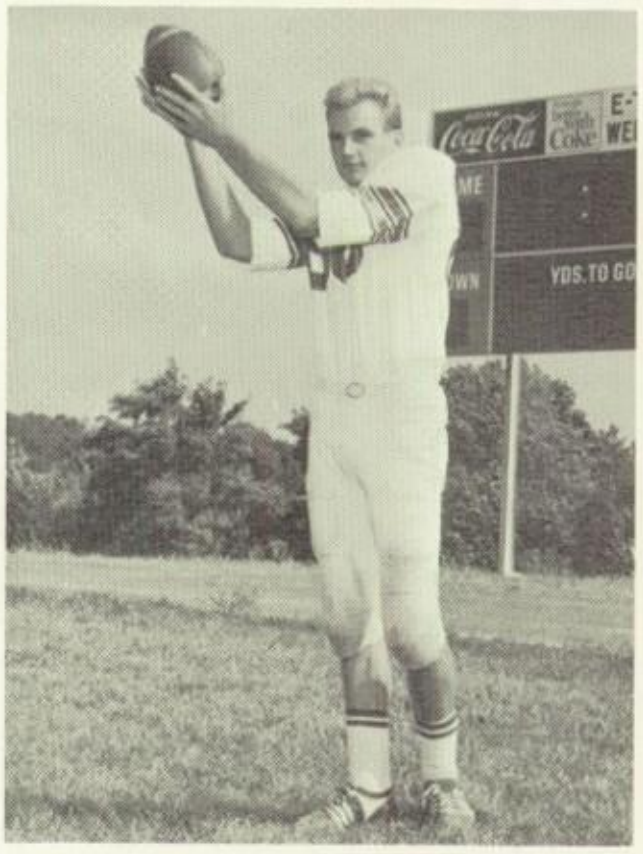

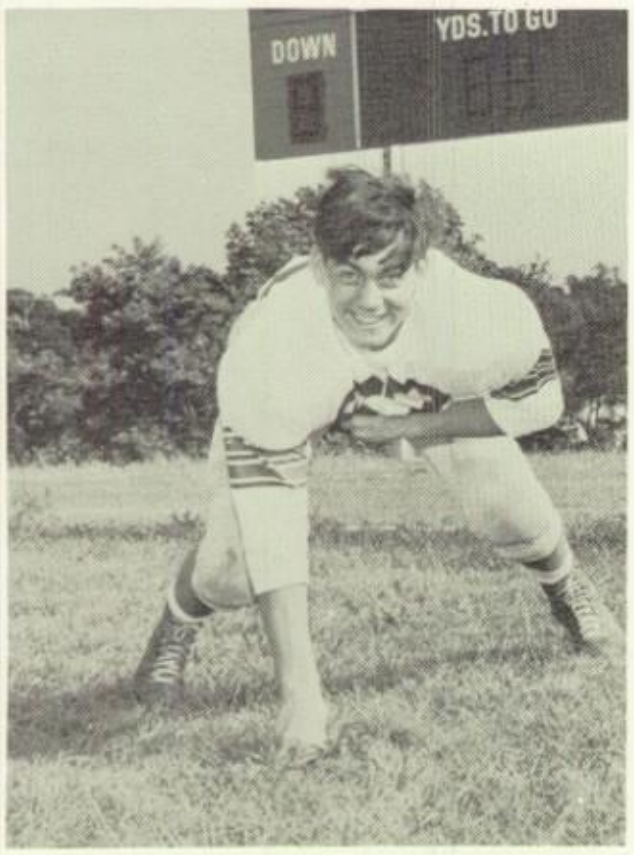

Barry Hassinger

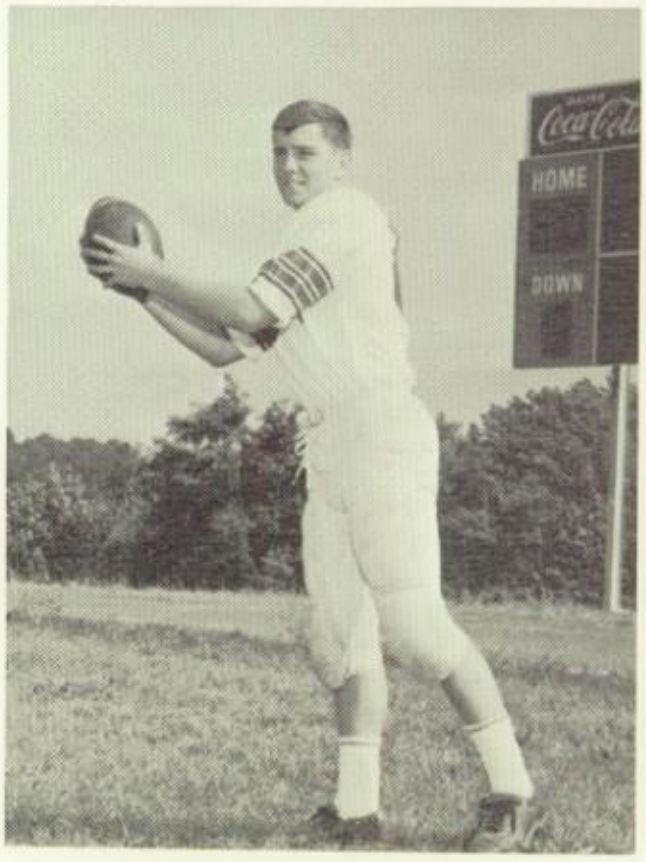

Larry Erb

Larry Withers, James Mader, Joe Helm, Gary Dysart, George Fitzwater, John Espenshade, Larry Johns, Phil Hershey, Bob Kaylor

BASKETBALL TEAM

The hard pressed Varsity Bears completed a well contested basketball season. Fine coaching and team initiative helped produce a sense of spirit and discipline which enabled our team to strenuously pursue its goals.

Scores

TEAM	EAHS	OPP.
COCALICO	67	62
EASTERN	69	58
EPHRATA	65	71
PENN MANOR	66	71
DONEGAL	60	57
TOURNAMENT, PALMYRA	57	60
TOURNAMENT, PALMYRA	63	57
COLUMBIA	59	74
HEMPFIELD	56	68
MANHEIM TOWNSHIP	50	53
MANHEIM CENTRAL	70	64
DONEGAL	44	41
WARWICK	59	66
EPHRATA	51	64
PENN MANOR	66	68
HEMPFIELD	45	62
COLUMBIA	56	60
MANHEIM TOWNSHIP	48	59
MANHEIM CENTRAL	65	49

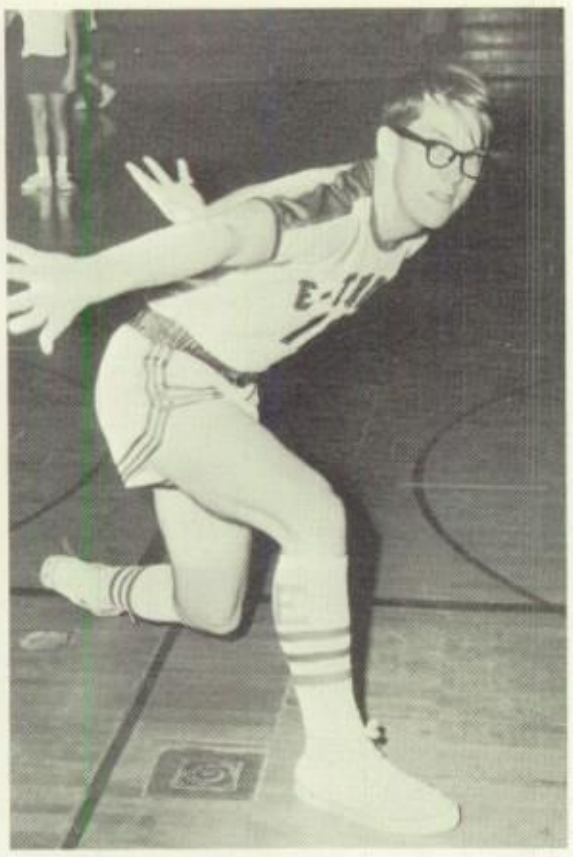

Bob Kaylor

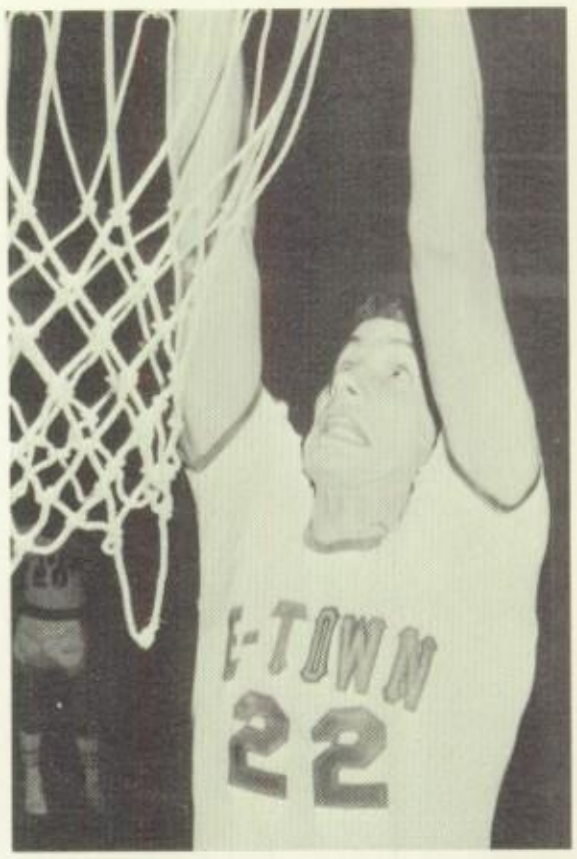

George Fitzwater

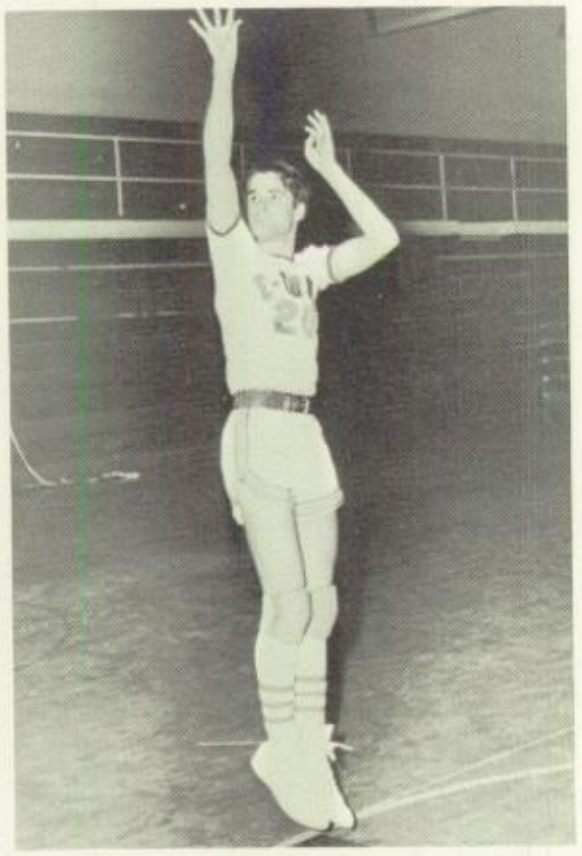

Phil Hershey

Jim Mader

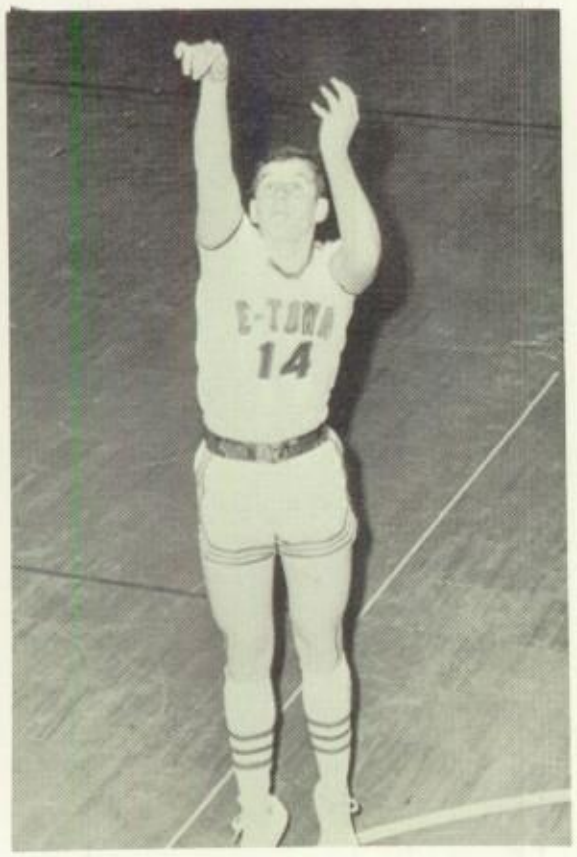

Larry Withers

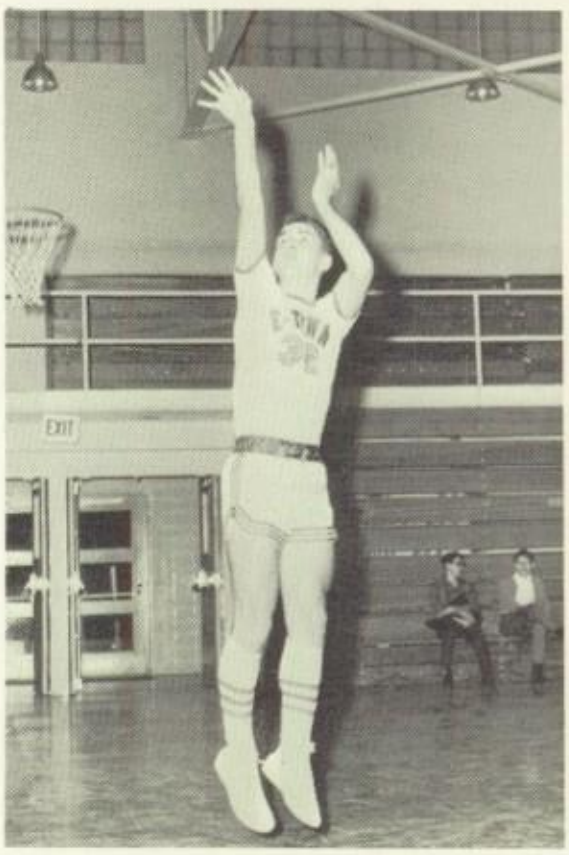

John Espenshade

J.V. BASKETBALL

JR. HIGH BASKETBALL

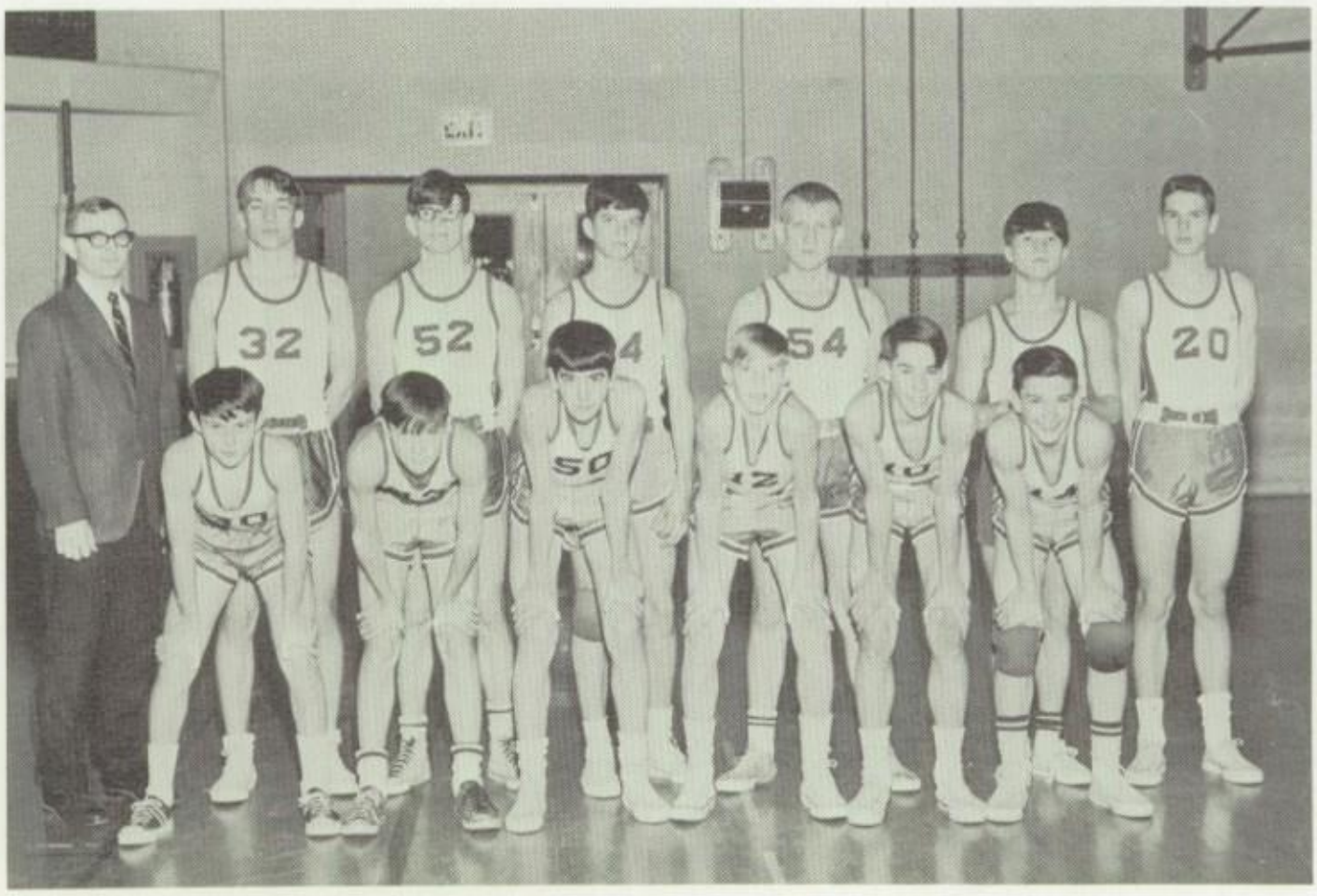

FRONT ROW: Rick Gibble, Larry Erb, John Miller, Larry Garber, John Collins, John Diehl, Kenny Shank
BACK ROW: George Mumma, Mike Helm, Chas Foltz, Bob Lehman, Joe Ulrich, Gary Eckinger. Absent: Barry Collins, Vince Sikorski

WRESTLING SQUAD

Wrestling has become one of the major athletic events. Action and individual competitive emphasis have launched a strong wrestling team. Fortitude and effort have produced a well-conditioned wrestling team.

Scores

TEAM	EAHS	OPP.
EPHRATA	32	15
PENN MANOR	21	21
DONEGAL	17	27
COLUMBIA	25	22
HEMPFIELD	19	25
MANHEIM TWP.	22	23
MANHEIM CENTRAL	9	31
CONESTOGA VALLEY	22	27
LANCASTER CATHOLIC	23	22
WARWICK	20	26
LAMPETER-STRASBURG	38	12
SOLANCO	17	25
COCALICO	30	14

Chas Foltz

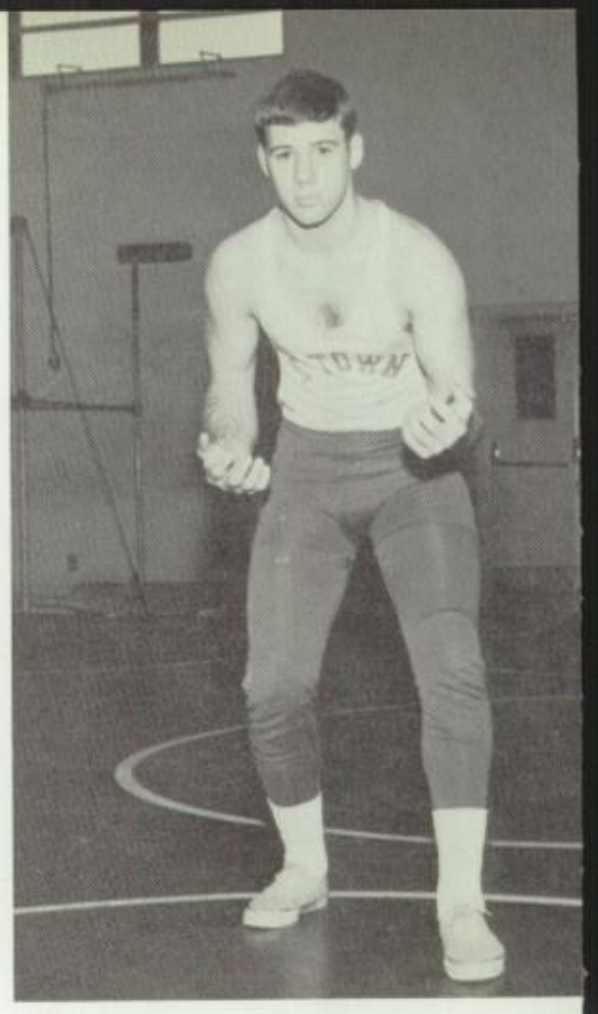

Bob Lehman

SENIOR STARS

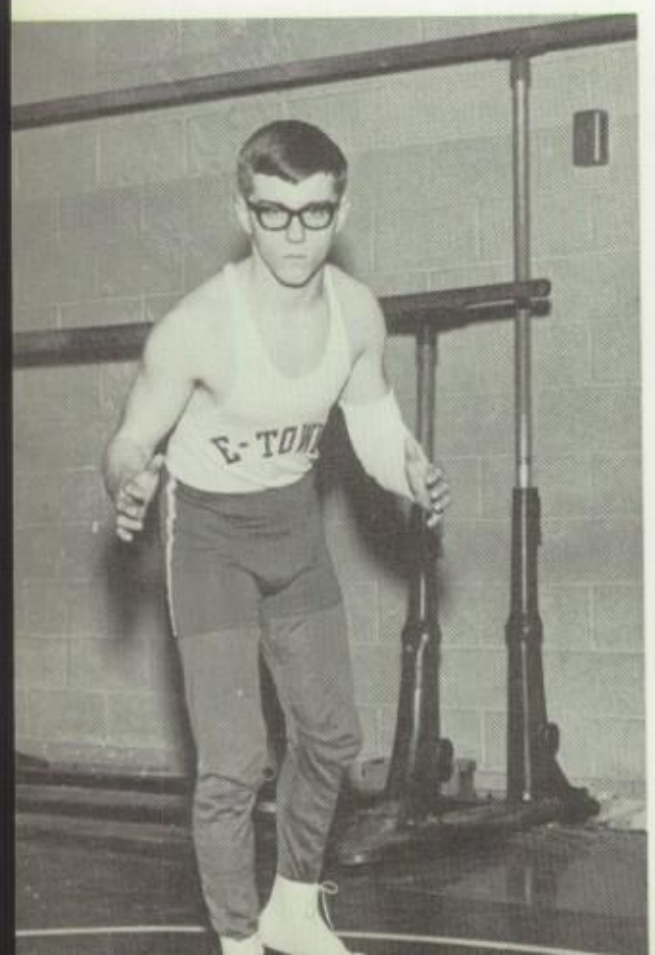

Larry Erb

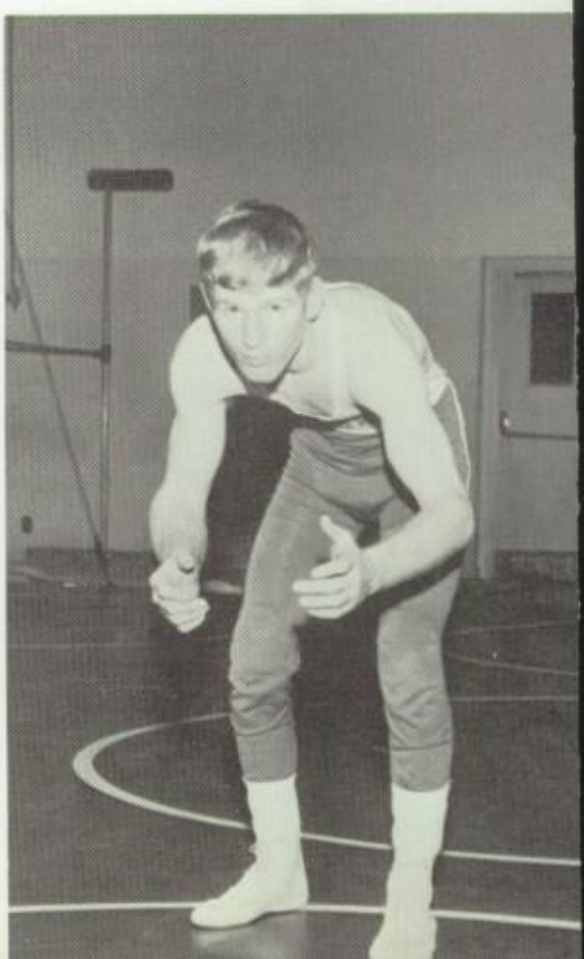

John Miller

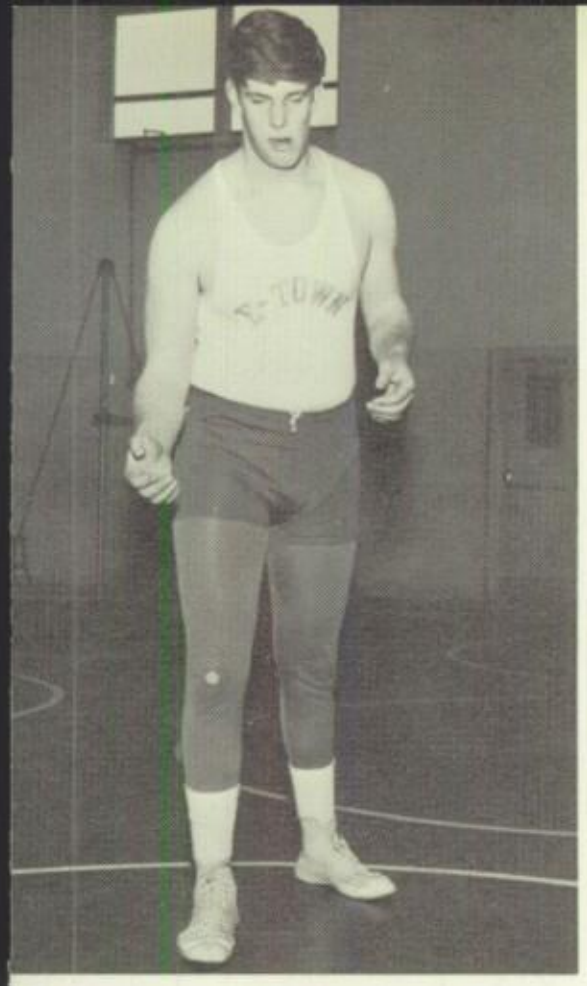

Joe Ulrich

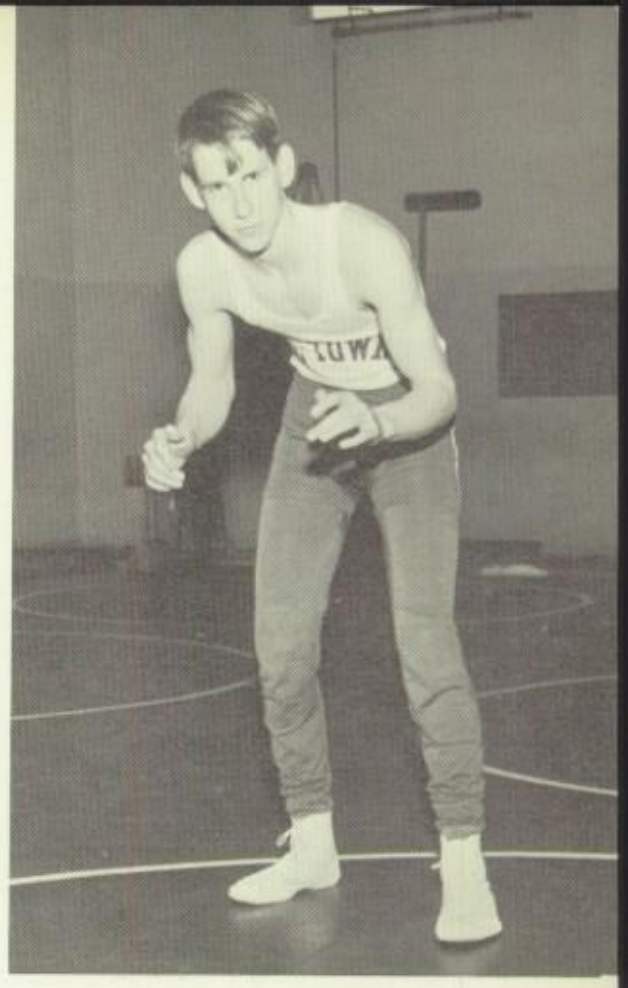

Larry Garber

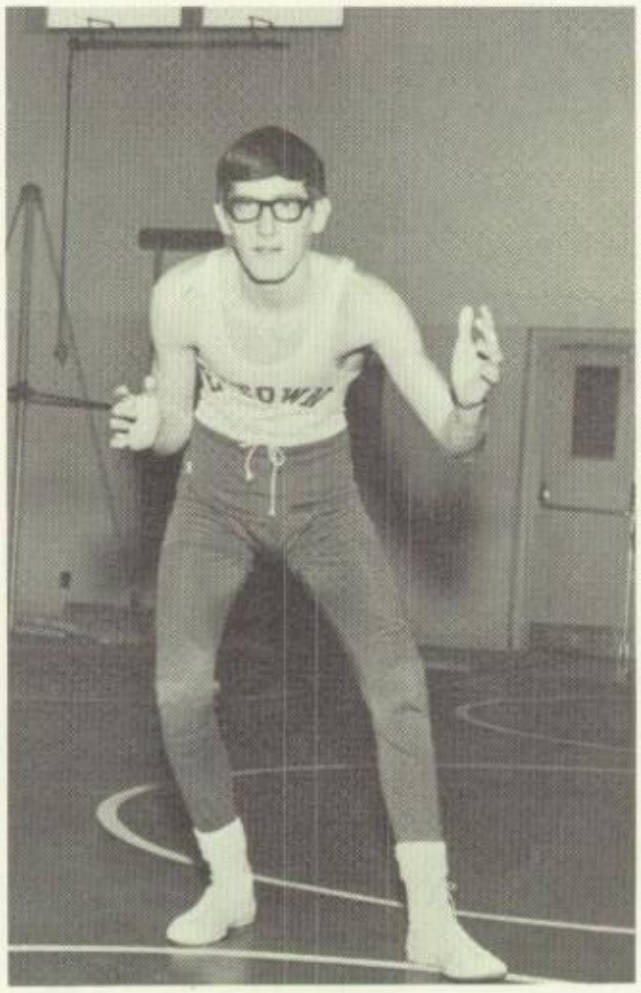

John Diehl

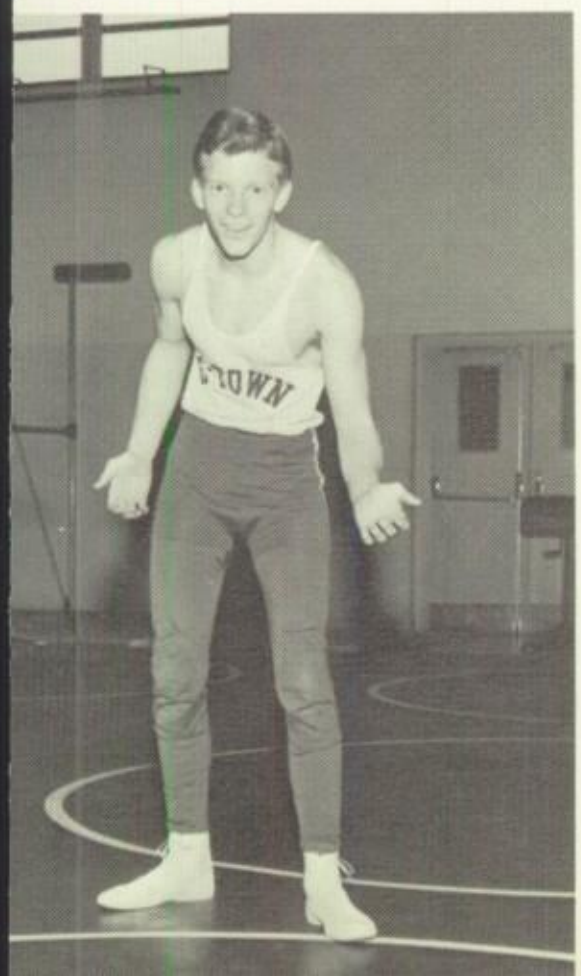

Kenny Shank

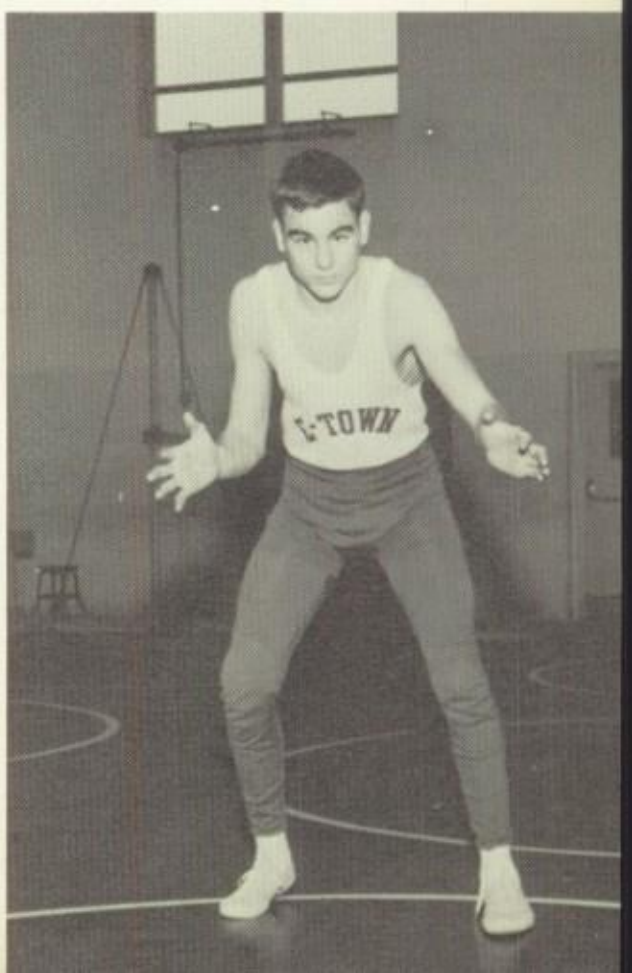

Mike Helm

E

JOHN MILLER GAINS
120-LB. REGIONAL CHAMPIONSHIP

Versatility features the wrestling ability of John Miller. John has developed a technique that quickly overcomes and startles his foe in a rapid attack which can adapt to many situations. As a 120 pound contender he has captured many local, sectional, and regional opponents. His success has popularized wrestling at Elizabethtown and promoted it as a major winter sport. Elizabethtown should be very pleased with John Miller's outstanding wrestling achievements and the fine tribute he has brought to the Elizabethtown athletic efforts.

John Miller

Outstanding Wrestler--Boys Club . . . 7th Grade

Two time Jr. High Lancaster County Champion

10th grade 18-3 overall (12-2 in team matches)

Sectional Champion

District 3 Champion

11th grade 20-1 overall (11-0 in team matches)

Carlisle Invitational Champion

Sectional Champion

District 3 Runner-up

12th grade 23-1 overall (13-0 in team matches)

Carlisle Invitational Champion

Outstanding Wrestler at Carlisle Invitational Tourney

Sectional Champion

Outstanding Wrestler in Sectional Tournament

District 3 Champion

Southeastern Regional Champion

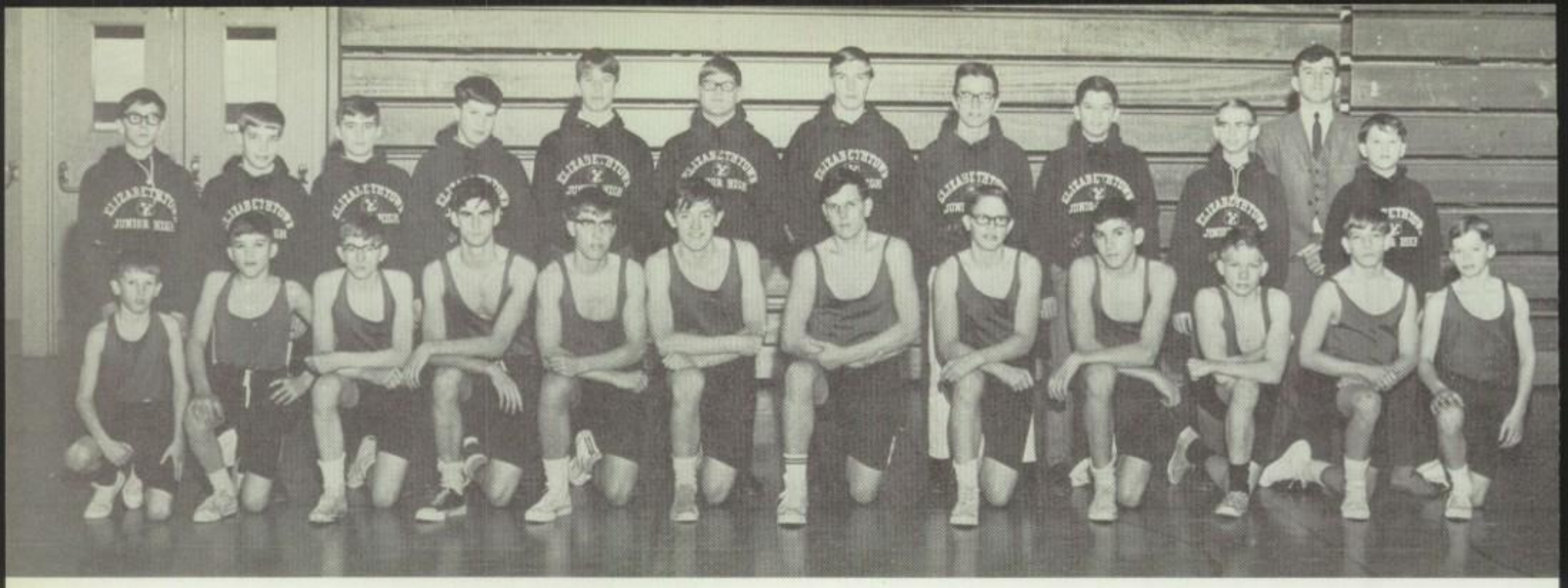

JR. HIGH WRESTLING

Wrestlers await turn

GYMNASTICS

FRONT ROW: Ruthann Shugars, Lynda Forney, Cindy Boyer, Nancy Allen, Eileen Heisey, Debbie Johnson, Patsy Raffensberger, Debbie Lishardt, Kathy Hess, Wafi Eshelman BACK ROW: Barry Collins, Tim Kessler, Tim Young, Andy Barr, Bill Minehart

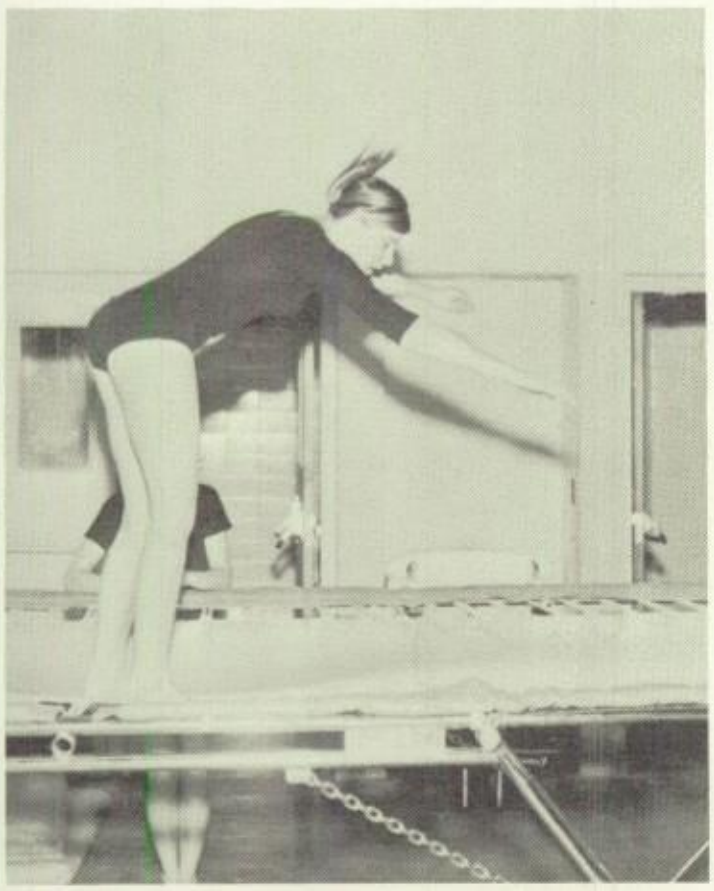

Lynda Forney

Kathy Hess

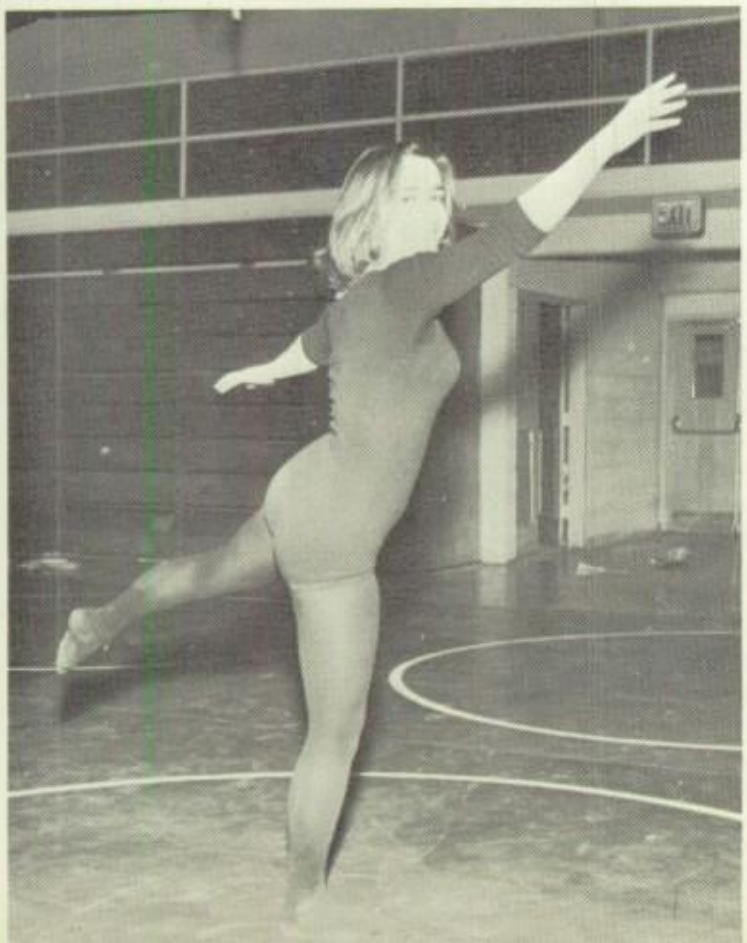

Debbie Johnson

Ruthann Shugars

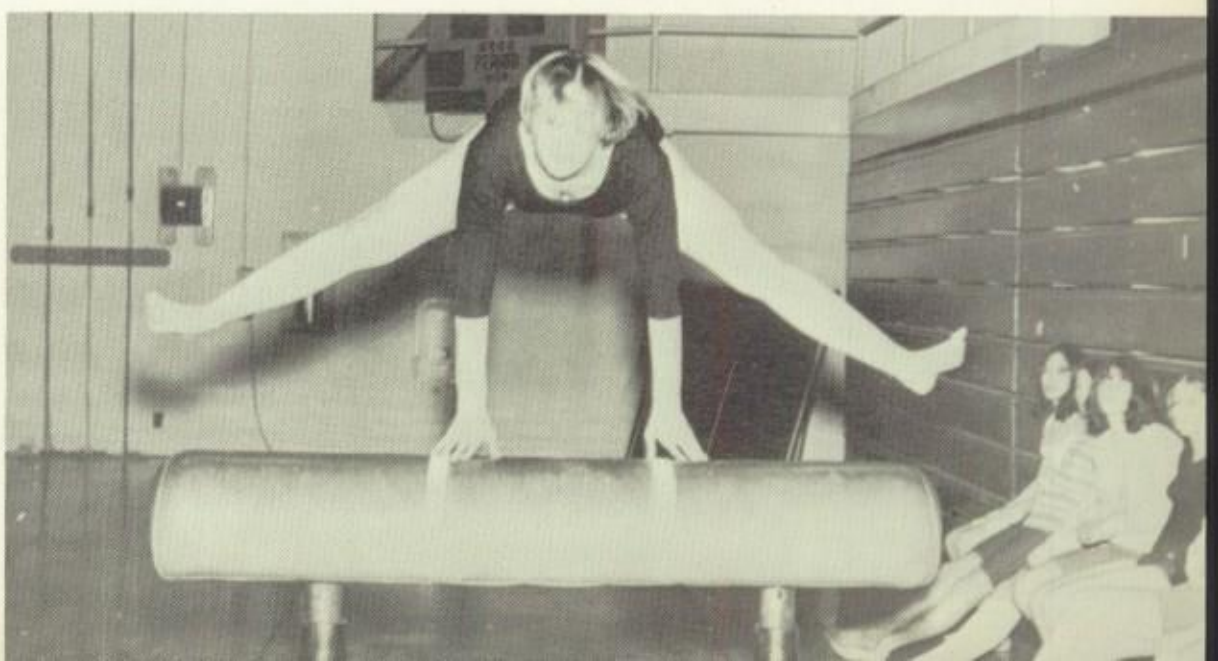

TRACK TEAM

Featuring much potential and energy the track team has amassed a quick string of victories. Capable direction and squad activity have paced the cindermen to many conquests.

Phil Hershey

James Brubaker

Mike Keller

George Hochreiter

Joe Ulrich

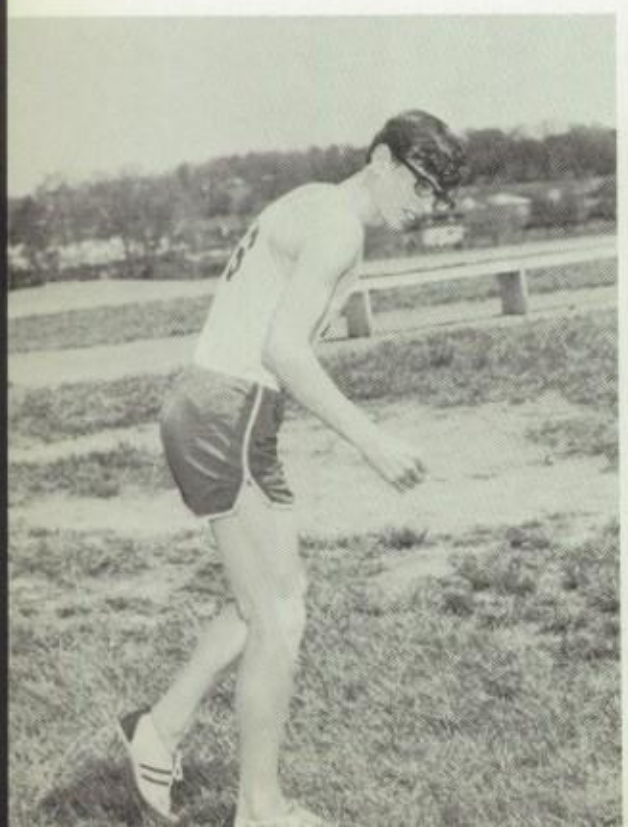

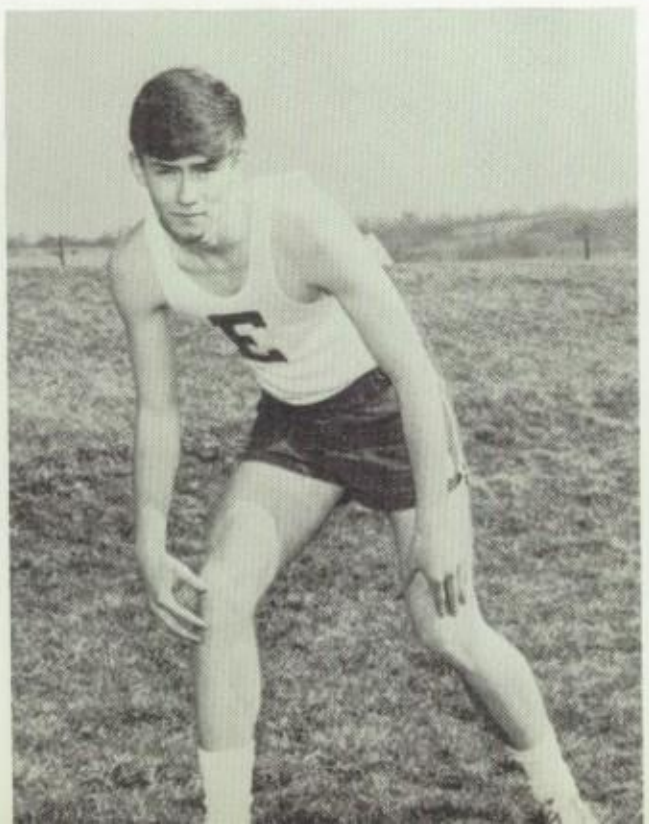

FRONT ROW: Dennis Ebersole, George Hochreiter, Warren Beecher, Bill Wagner, Richard Charles, Phil Hershey, Captain, Gerald Burg, Jim Brubaker, Jamie Rowley, Joe Ulrich, Paul Oberholtzer. BACK ROW: Rudy Erb, Ron Gruber, Gary Ebersole, Ken Rrosey, Ron Sloat, Jeff Miller, Steve Alleman, Jim Landis, Jim Peters, Sam Ziegler, Dale Uhlig, Phil Greiner, David Wagner, Jay Crill, Gary Dysart, Dale Heineker, Ed Kaylor, Gary Hess, Ron Ebersole, Kieth Gantz, Dennis Erb, Mike Rehr, Jeff Snyder, Sidney Hostetter

Gerald Burg

Dennis Ebersole

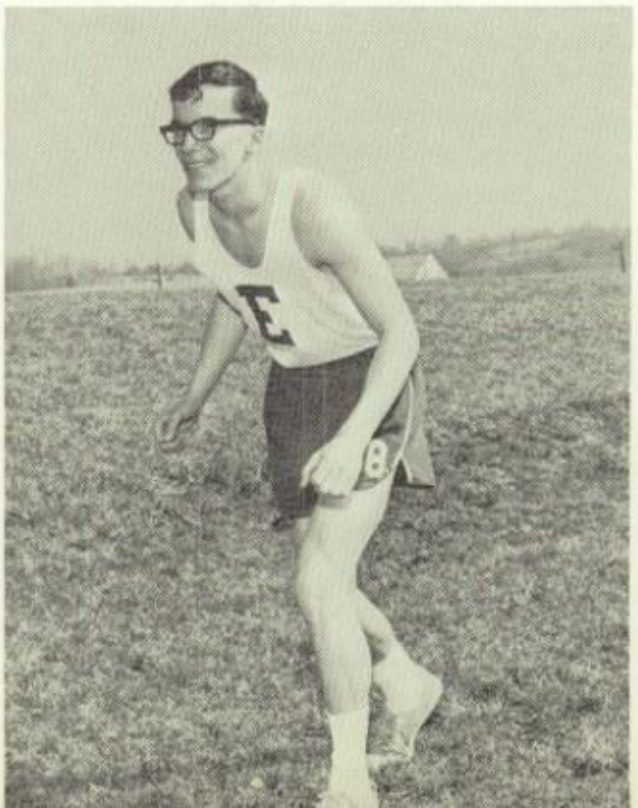

Warren Beecher

Bill Wanger

Jamie Rowley

Paul Oberholtzer

Richard Charles

SCORES

Teams	EAHS	OPP
ANNVILLE-CLEONA	60	90
LANCASTER CATHOLIC	56	94
COLUMBIA	62 1/2	87 1/2
WARWICK	86	46
SOLANCO	81	69
MANHEIM TWP.	84	66
LAMPETER-STRASBURG	99	51
EPHRATA	68	82
CONESTOGA VALLEY	91	59
HEMPFIELD	68	82
PENN MANOR	78	72
COCALICO	108 1/2	41 1/2
MANHEIM CENTRAL	79	71
GARDEN SPOT	71 1/2	78 1/2

JR. HIGH TRACK TEAM

JR. HIGH BASEBALL TEAM

1ST ROW: D. Bair, P. Brosey, M. Koser, J. Espenshade, F. Simonie, D. Bailey 2ND ROW: Coach Hershey, D. Camp, B. Bair, K. Kepchi, G. Weigle, B. Ebersole, H. Reem

BASEBALL TEAM

BASEBALL

Aggressive field play, pitching and hitting have sent the ball team to the front ranks of competition. Ability and training have helped to storm the opposition during a hard fought season.

SCORES

Team	EAHS	OPP
MANHEIM CENTRAL	18	5
HEMPFIELD	1	7
EPHARTA	5	14
MANHEIM TWP.	4	1
COLUMBIA	2	1
DONEGAL	0	8
PENN MANOR	3	2
MANHEIM CENTRAL	9	17
HEMPFIELD	3	2
DONEGAL	4	5
EPHARTA	8	1
PENN MANOR	10	11
MANHEIM TWP.	12	6
COLUMBIA	13	3

Paul Brosey

Harvey Reem

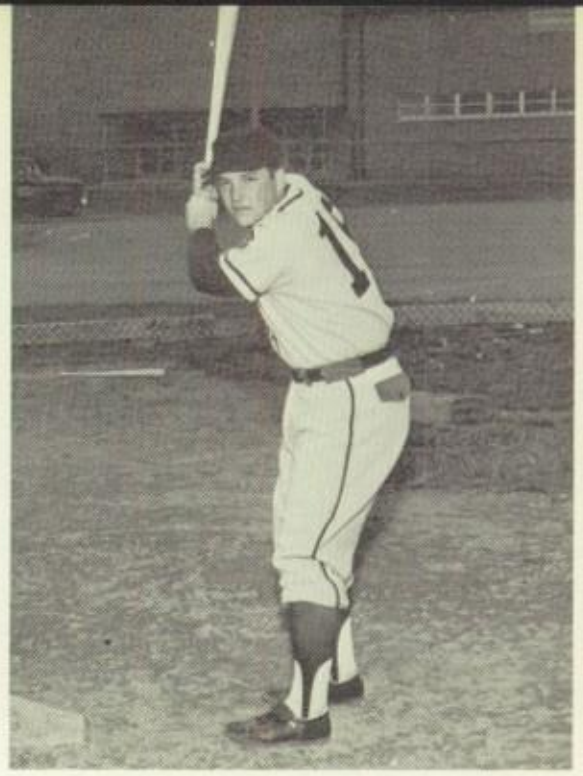

Barry Ebersole

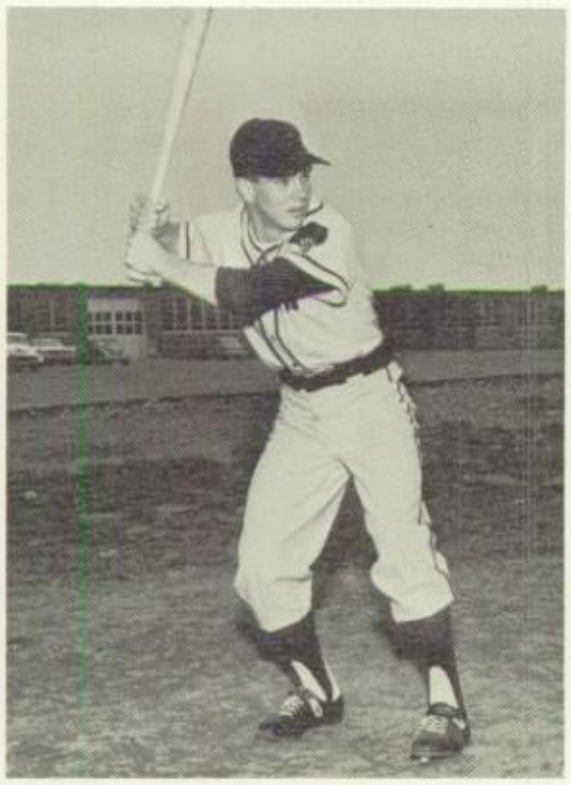

Fred Simione

Barry Bair

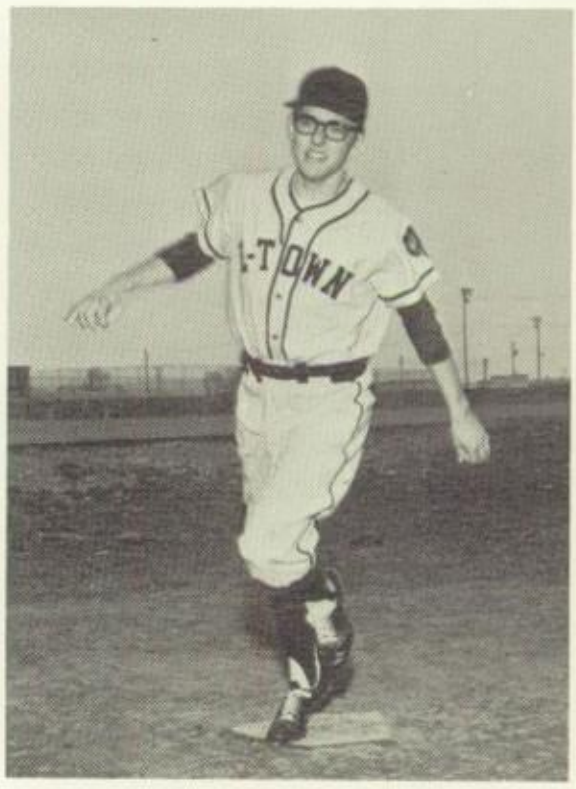

Don Bailey

John Espenshade

Denny Camp

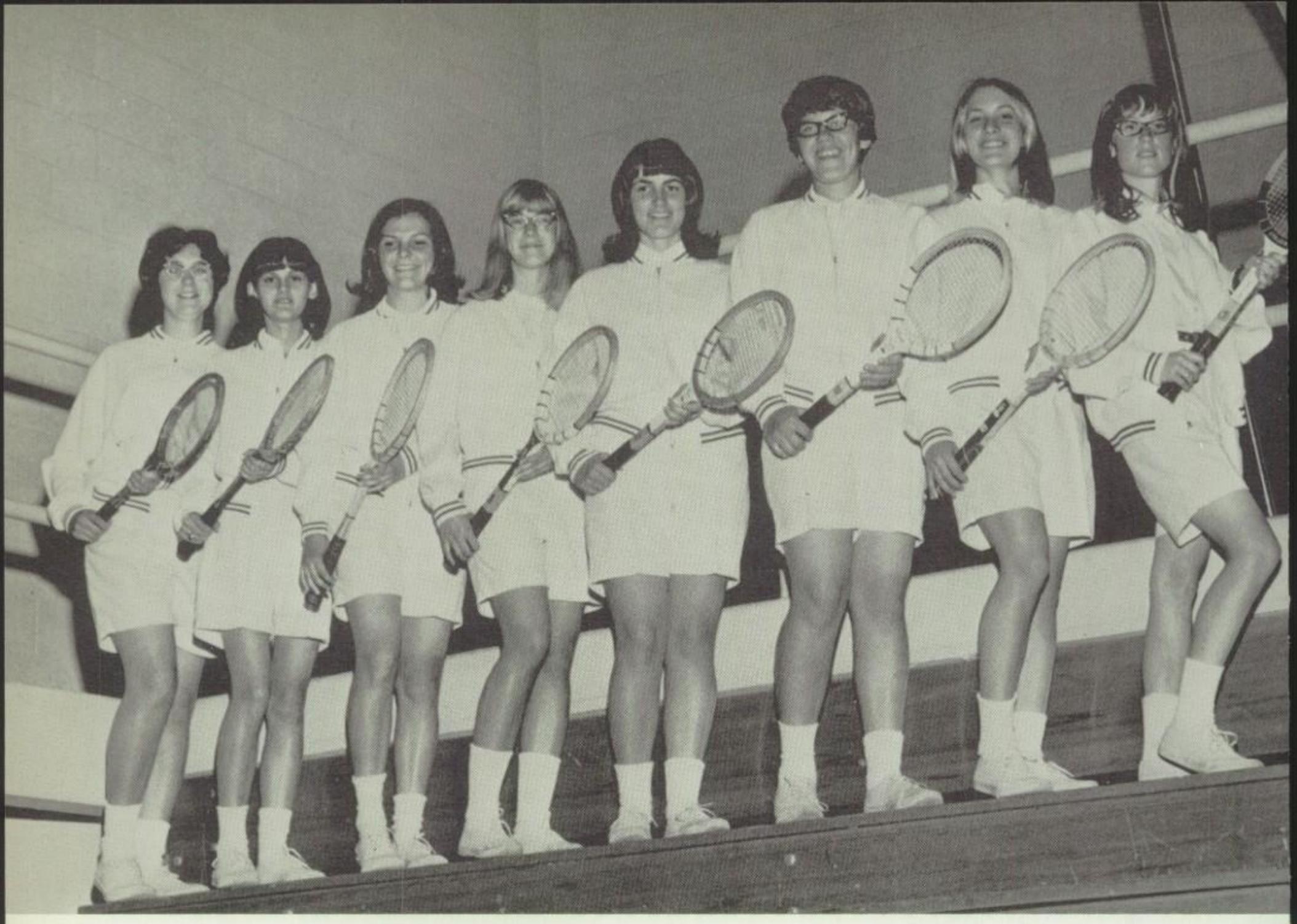

K. Floyd, J. Dalton, L. Wenger, W. Werich, J. Becker, D. Kandis, P. Raffensberger, L. Raber.

TENNIS

With an eye on the ball, our Bearettes have participated in many exciting tennis matches this year. Practice, resolution, and sportsmanship have characterized player attitude.

SCORES

TEAM	EAHS	OPP
McCASKEY	3	4
MANHEIM TWP.	1	5
GARDEN SPOT	5	2
HEMPFIELD	1	6
MANHEIM CENTRAL	6	1
PENN MANOR	3	4
WARWICK	0	7
DONEGAL	2	5

GIRL'S TRACK

Girls not only give the boys the run around, but they are known to give each other a run around particularly during track season. This is a new sport for girls, which has been launched with much enthusiasm. Let's all help the girls to make track records by school support and team spirit.

SCORES

TEAM	EAHS	OPP
GARDEN SPOT	11	26
MANHEIM CENTRAL	10	37
HEMPFIELD	1	51
MANHEIM TWP.	3	49
DONEGAL	24	28

1ST ROW: M. Hetrich, L. Seacrist, S. Lokey, S. Sunnon, D. Tamkin, D. Libhart, E. Heisey, M. Snowdon, B. Schmidt, L. Gish. 2ND ROW: R. Heinz, S. Zeigler, J. Keener, B. Eisenbise, S. Alleman, R. Gish, C. Boyer, C. Libca, P. Jones, S. Solenberger, J. Weaver, 3RD ROW: L. Smolinsky, C. Lightner, L. Garber, K. Ebersole, C. Coble, K. Rodgers, S. Whitacre, P. Ginder, P. Rhen.

SPORTS CANDID

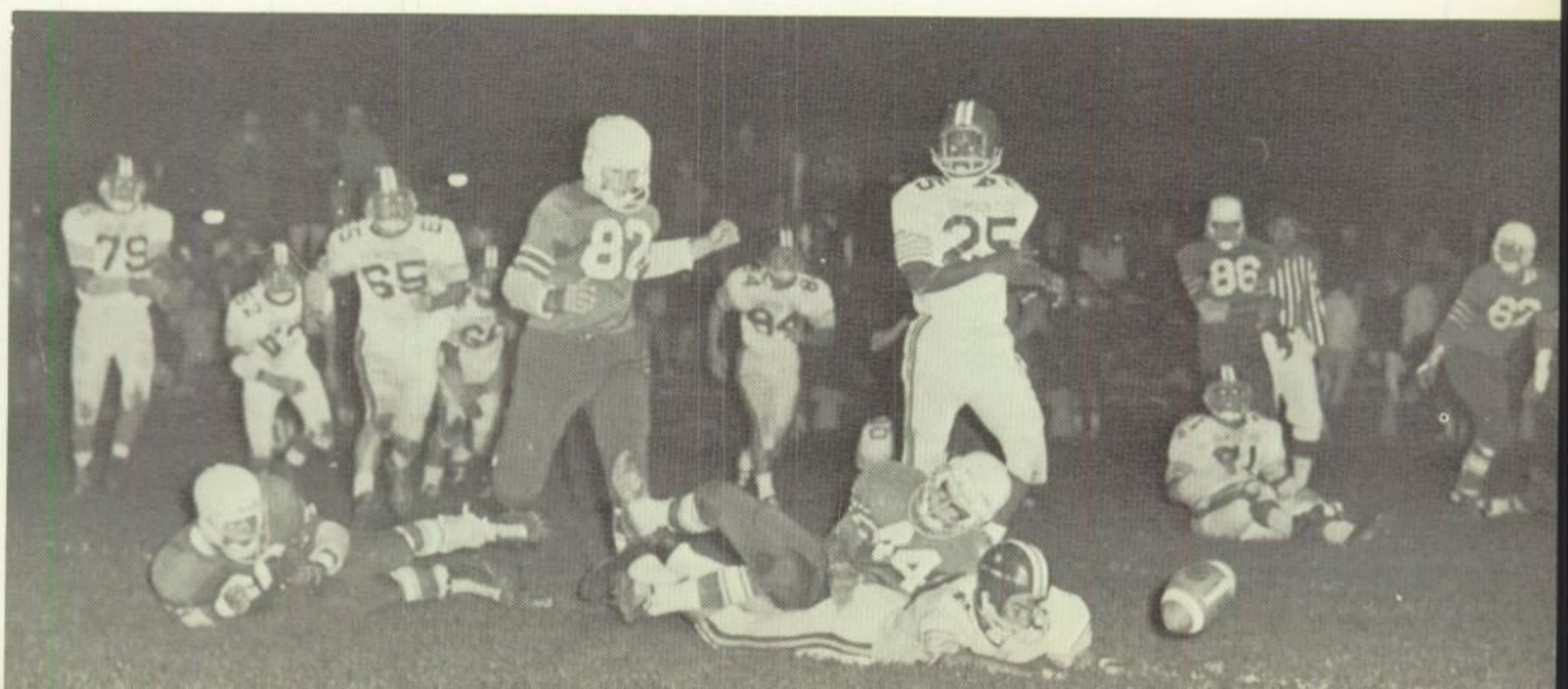

FRONT ROW: Denny Packard, Jeannine Snyder, Mr. Hoopert, Adviser, Linda Staab, Editor in Chief, Fred Risser, Ruthann Shugars, BACK ROW: Minnie Seitz, Billie Hippensteel, Pam Lokey, Cathy Piersol, Jeff Lindemuth, Teresa Shank, Lynda Forney, John Espenshade, Dave Lang, Brenda Boyer, Val Carbone, Kay Leonard Absent: Sue Nation

ELIZABETHAN STAFF

Hard work under competent leadership is essential to the production of a high school annual. Ingeniousness, substantive creativity, aesthetical insight, common sense and practicality are combined with corporate energy to produce a true representation of student life. Each ELIZABETHAN must possess personality, individuality, and a sense of timelessness.

DANIEL A. HOOPERT

YEARBOOK TRIBUTE IN APPRECIATION FOR MANY YEARS OF SERVICE

Service to his school, to his community, and to his church have been the diligent efforts of Daniel A. Hoopert. Since 1956 he has capably directed the Elizabethan and advised the staff in production of many fine annuals. Until very recently he served as Senior Class Advisor and Business Manager. In this capacity he handled all class financial affairs and advised the Seniors on many group functions.

Recently he has been appointed Social Studies Co-ordinator for grades Kindergarten through Twelve and skillfully assists and co-ordinates the programs of this curriculum for the supervising principal. In addition Mr. Hoopert has administered the High School Social Studies Department as chairman for several years and guided with many innovations the progress of the department. He also helped to inaugurate the Modified Block Team Teaching Plan in the High School involving the English and Social Studies Departments for grades 11 and 12 and became the first Chairman of this pioneer project. He has been an able consultant of the Transitive Multi-level Curriculum.

Community service has occupied much of his time with projects and articles for publication in the Community-School Dynamics Program. He has also rendered many years of sincere and faithful service to the Ministry. As a Minister he has tirelessly served his parish and Church Community with spiritual guidance and assistance. Seldom has a school and community been so fortunate as to have the competent leadership qualities, service and dedication of an individual of his calibre. With these thoughts in mind the Elizabethan Staff wishes to recognize and honor Mr. Daniel A. Hoopert

KENT WEISS HEADS COUNCIL

JR. HIGH STUDENT COUNCIL

GIRLS GYM CLUB

BOYS GYM CLUB

WEIGHTLIFTING

CLUB

GOLF

CLUB

JR. HIGH PEP

CLUB

SENIOR HIGH PEP CLUB

SENIOR HIGH VARSITY CLUB

SENIOR VARSITY CLUB MEMBERS

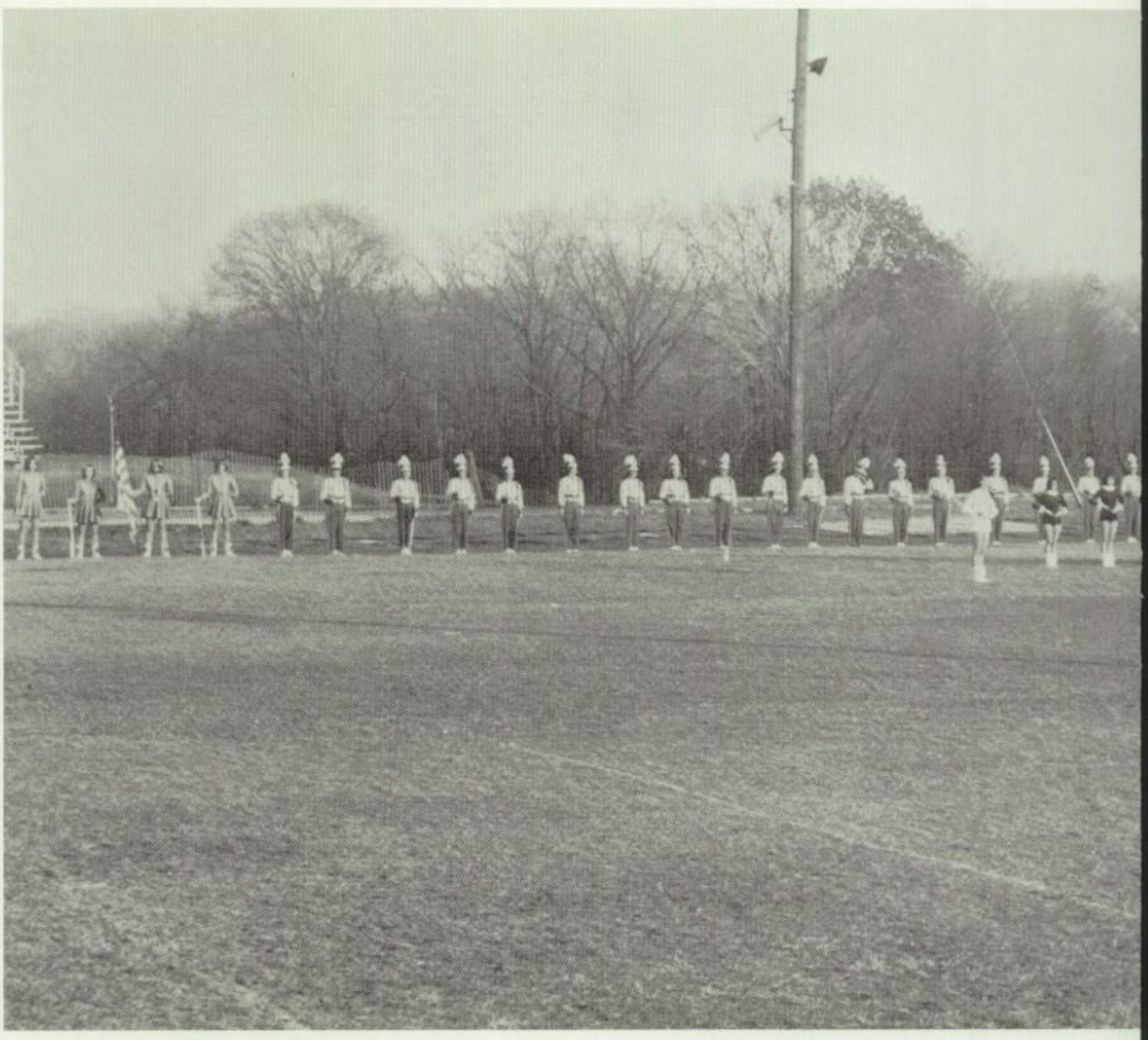

MARCHING BAND

CONCERT BAND

Lynda Wenger, Head Majorette

JR. HIGH GIRLS CHORUS

JR. HIGH BOYS CHORUS

JR. HIGH BAND

COLOR GUARDS

BAND FRONT

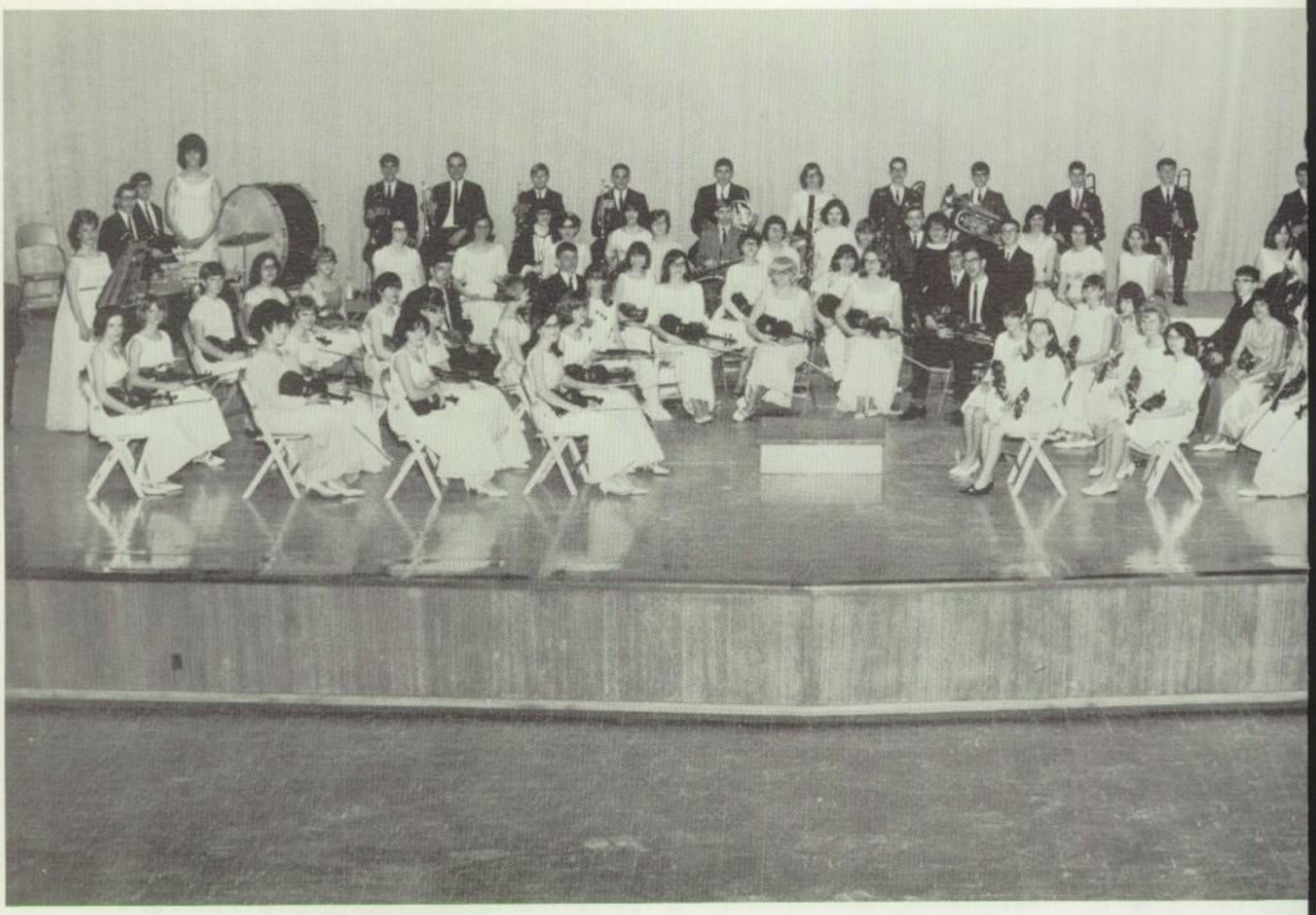

SENIOR ORCHESTRA

JR. ORCHESTRA

STRING ORCHESTRA

KEY CLUB

CURRENT AFFAIRS

PUBLIC SPEAKING

CHESS CLUB

BLUE AND WHITE

FUTURE
HOMEMAKERS
OF
AMERICA

FUTURE
TEACHERS
OF
AMERICA

FUTURE
NURSES
OF
AMERICA

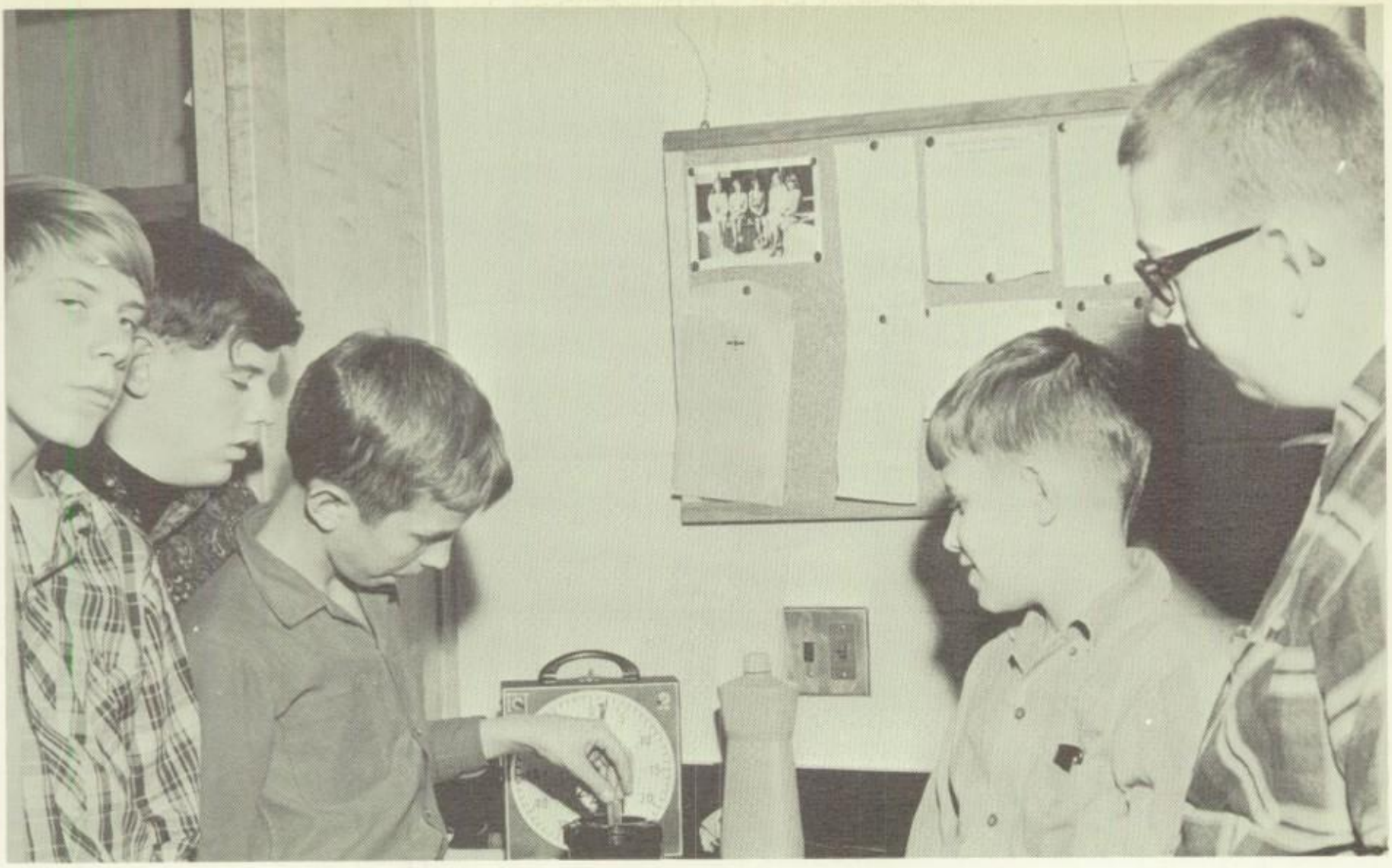

PHOTOGRAPHY CLUB

ELECTRONICS CLUB

TEAHOUSE OF THE AUGUST MOON

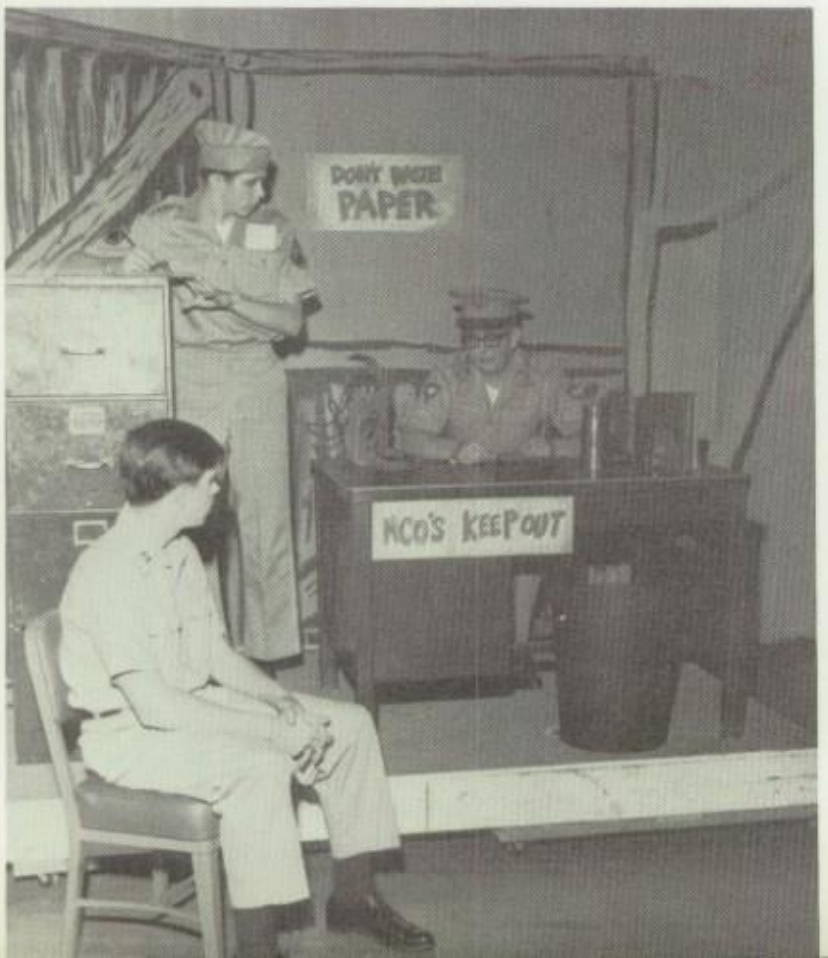

THE ENCHANTED

MUSICAL REVUE

TEMPO '67

THE CURIOUS SAVAGE

KATHY HESS IS HARVEST QUEEN

SADIE HAWKINS DANCE

BLUE PARTY MEMBERS

BLUE PARTY MEMBERS WIN BY A LAND SLIDE

WHITE PARTY MEMBERS

HARVEY REEM WINS AS MAYOR

KAY SHEELY REIGNS OVER MAY DAY ACTIVITIES

FASHION SHOW

PREVIEWS PROM FASHIONS

PROM OF 1967

POST-PROM

SR. HIGH AWARD WINNERS

CLASS OF 1948

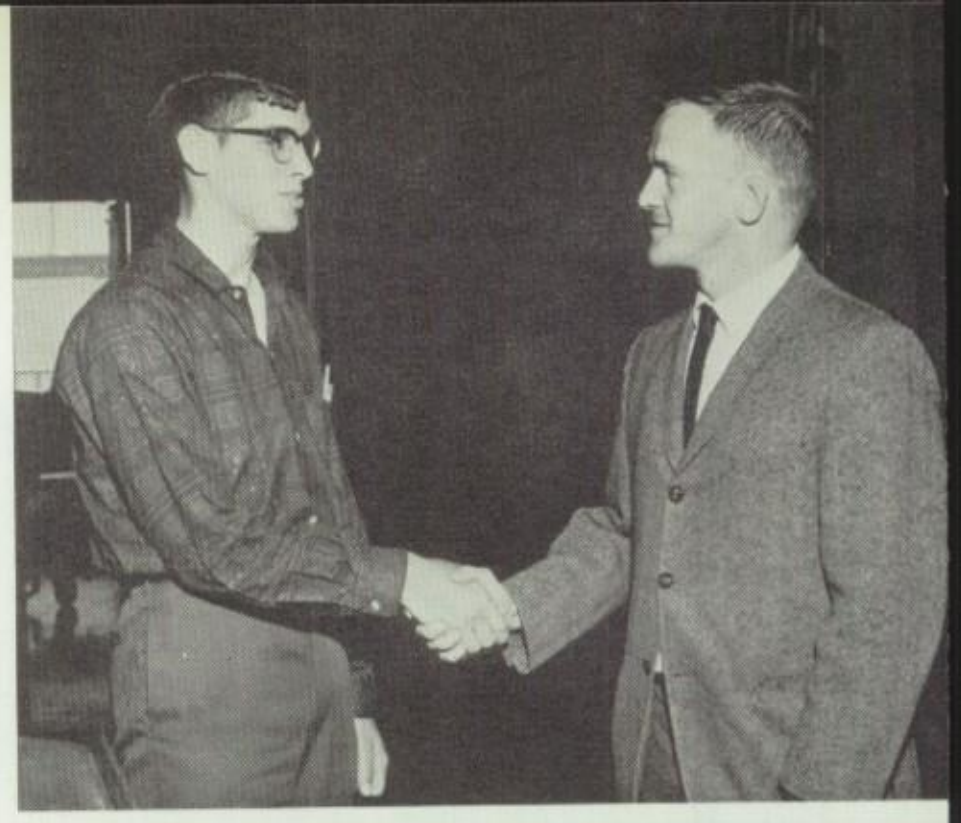

CLASS TRIP TO NEW YORK CITY

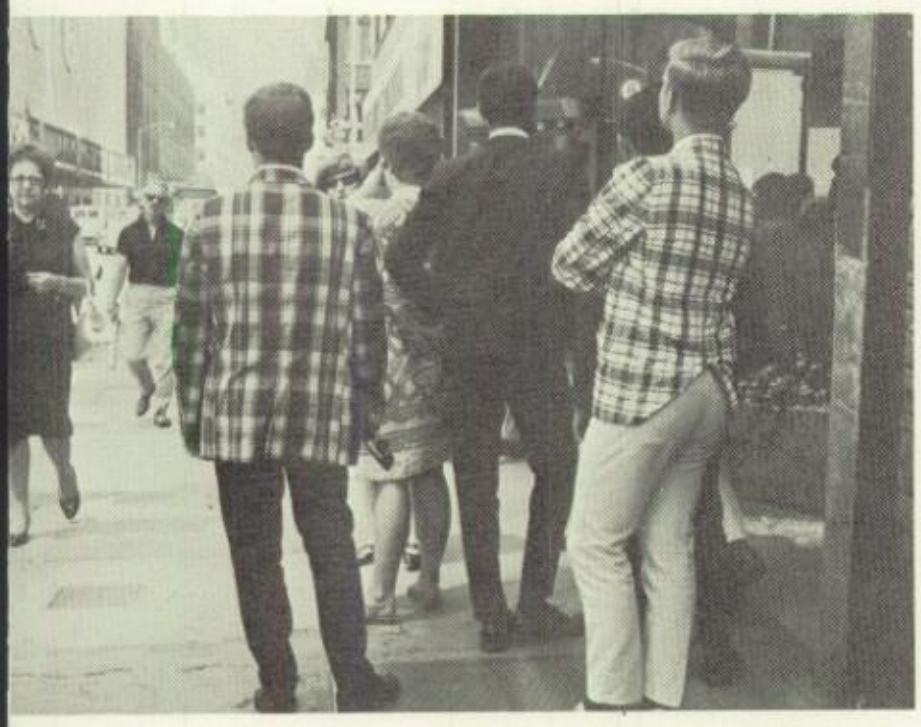

GRADUATION 1967

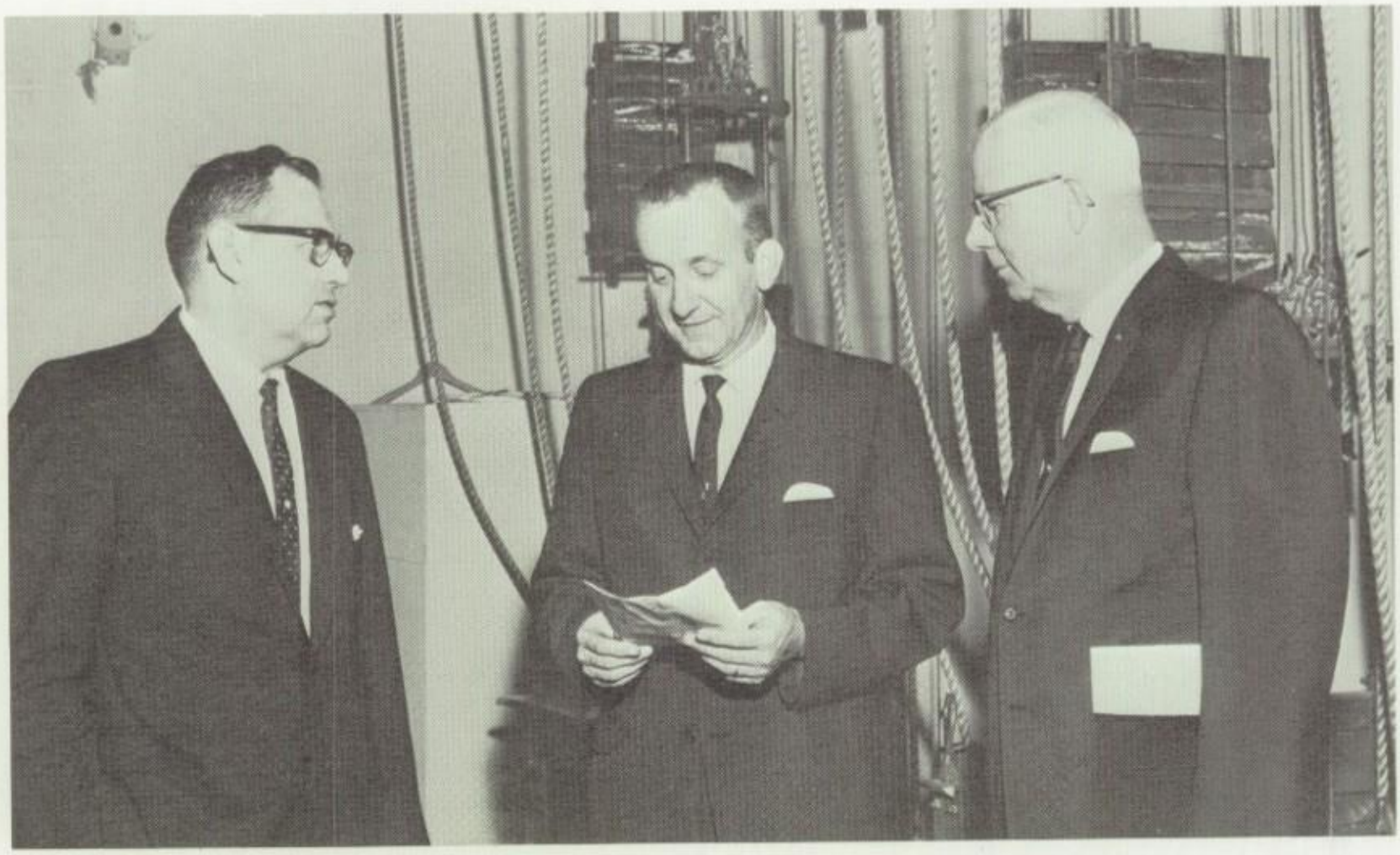

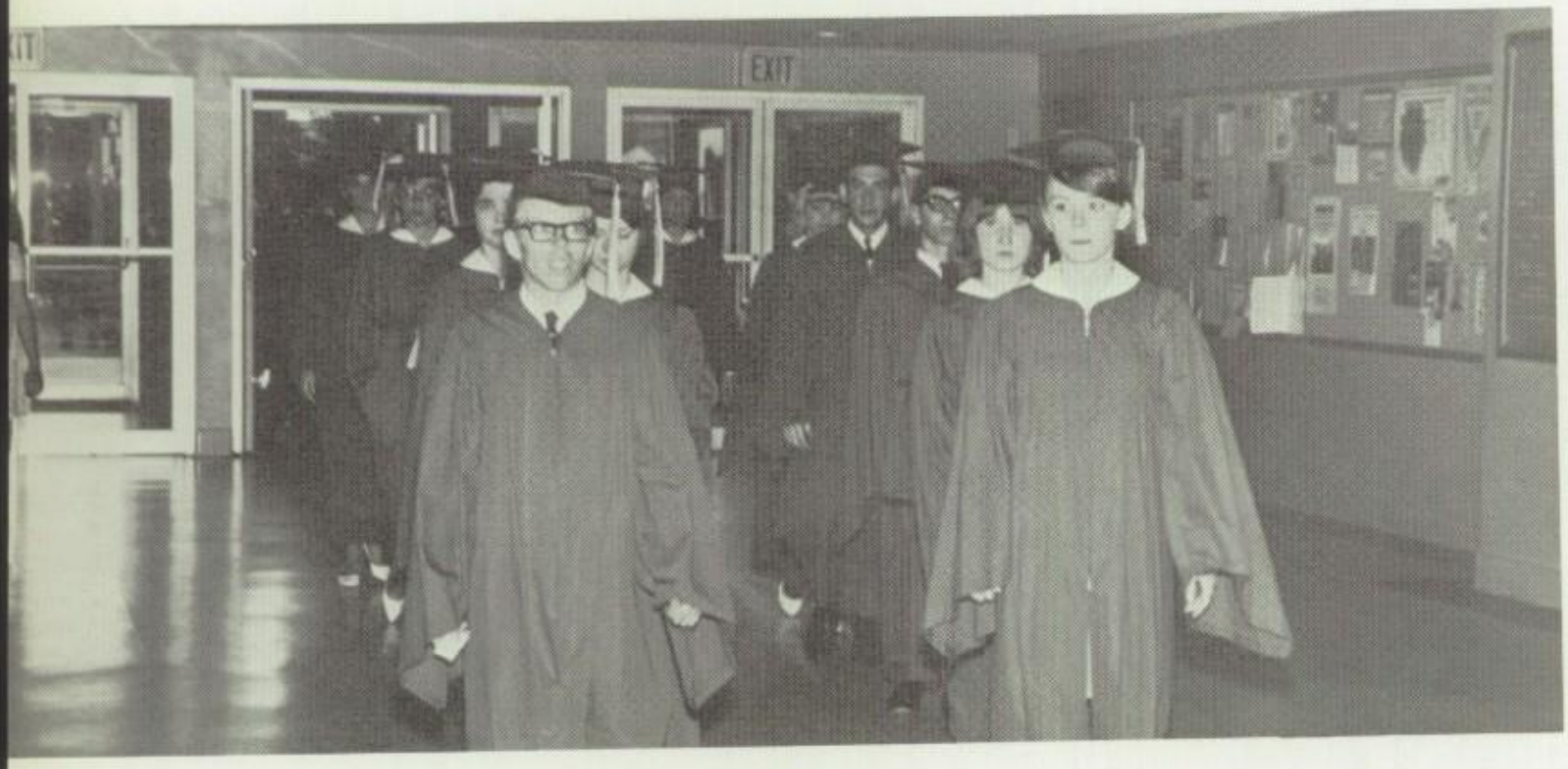

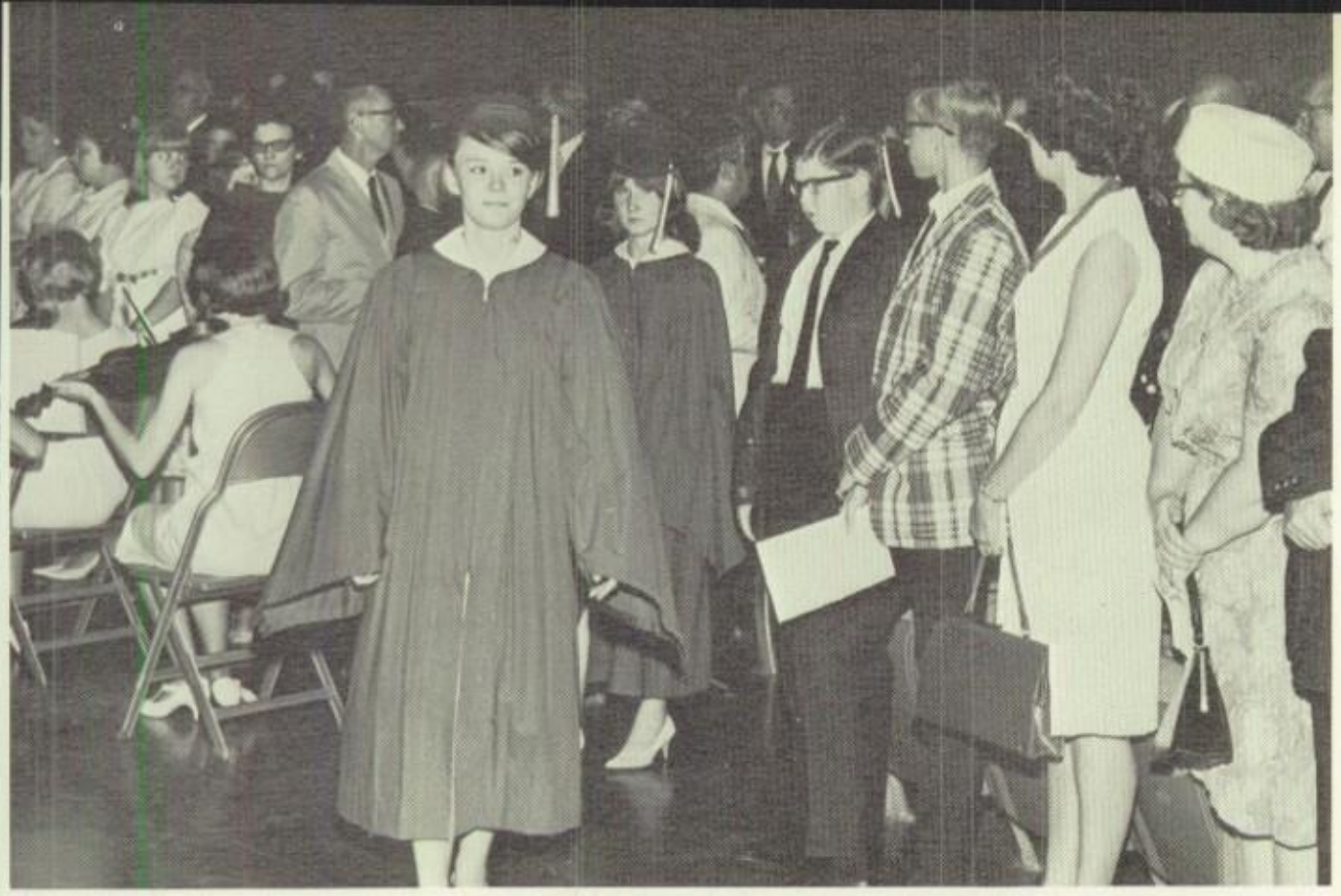

COMMENCEMENT SPEAKERS

Linda Weidman

Gerald Burg

James Mader
President of Class

Dennis Packard

GRADUATION
1967

SR. AWARDS

1967 YEARBOOK CITATION

The 1967 ELIZABETHAN wishes to recognize
RAY WESTAFER, Publisher
of
THE ELIZABETHTOWN CHRONICLE
which maintains excellence
in
Editorial Policy

- Faithful to Known Facts
- Constructive in Published Opinions
- Sensitive to Potential Strengths
- Alert to Subtle Weaknesses
- Wholesome Community Interest
- Educational Integrity
- Friendliness in Character and Service

FOR RESPONSIBLE JOURNALISM

The following members of the Class of '67 wish to express appreciation to family and friends for patronage to the ELIZABETHAN.

ALLEMAN, KAREN
Mr. & Mrs. Roy Bernhisel & Debbie
Mr. & Mrs. LeRoy Alleman
Denny Libhart & Karen Alleman
Kurt & Keith Hess

ALLEN, CAROL
Mr. William D. Byers
Mr. & Mrs. Harold B. Allen & Family

ARNOLD, YVONNE
Mr. & Mrs. John Emswiler & Family
Mr. & Mrs. Sherman E. Brenner
Mr. & Mrs. Edward Lokey & Scott
Mr. & Mrs. Harry Espenshade, Joyce, Cheryl, Brenda & Linda Sheplar
Mr. & Mrs. Ralph F. Arnold & Yvonne

AUKER, IRENE
Phares Auker & Family

BAILEY, DON
Mr. Charles G. Bailey
Mr. & Mrs. Harry Hilsher
Mr. & Mrs. Charles G. Bailey, Jr.
Mr. & Mrs. Paul Good
Mr. & Mrs. Robert Bailey

BAKER, CAROL
Mr. & Mrs. Roy E. Baker
Mr. & Mrs. Sobieski D. Owens
Mr. & Mrs. Harold E. Brandt
Mr. & Mrs. Bob Kaley & Family
John Ravenscroft Jones
The J. Richard Myers Family

BALMER, CATHY
The Richard Wolfs
Mr. & Mrs. Wm. B. Balmer

BECKER, SUE
Mr. & Mrs. Ben Geyer
Mr. & Mrs. Claud Becker
Will & Sue

BENTZEL, LINDA
Mr. & Mrs. Lewis Bentzel
Mr. & Mrs. John Knittweis
John & Linda

BERRIER, DIANE
Mr. & Mrs. J. M. Berrier
Mr. Harry J. Farmer, Sr.
Mr. & Mrs. Clark Berrier
Mr. & Mrs. Daley J. Berrier

BEST, KAREN
Mr. & Mrs. Henry W. Best
Mr. & Mrs. Benj. Stark
Mr. & Mrs. Charles B. Sweigart
Mr. & Mrs. Cyrus Sherbahn
Mr. & Mrs. Norman Leas

BLOUGH, LONNIE
Mr. & Mrs. Charles L. Blough
David & Mirium Gondon
Mr. & Mrs. Miles Gassert

BOWLES, ALLAN
Mr. & Mrs. Irvin Nauman & Children
Mr. & Mrs. Max Bair & Daughters
Mr. & Mrs. John Hokey & Family
Mr. & Mrs. Ernest Bartles & Family
Mr. & Mrs. Donald Welsh & Family
Mrs. Mary Bowles
Mr. & Mrs. Richard Drescher & Son

BOYER, BRENDA
Mr. & Mrs. Elwood C. Boyer & Brenda

BOYER, DONNIE
Mr. & Mrs. Clyde G. Boyer
Mr. & Mrs. Victor Koser
Pearl A. Koser
Mr. & Mrs. Jeffrey Boyer & Lisa
Dr. J. Ralph Parrett
Dr. & Mrs. John E. Lebo, Jr.

BOYER, SUE
Mr. & Mrs. Benjamin Smolinski
Mrs. Carl R. Boyer & Susan

BRINSER, SUE
Mr. & Mrs. Russel Hoffer
Mr. & Mrs. Richard Calhoun
Mr. & Mrs. Arthur Barth
The John Stout Family

BROSEY, PAUL
Richard Meyers
Mr. & Mrs. Marlin Brosey
Mr. & Mrs. Troy Retherford

BROWN, R. L.
Ruth and Terry

BRUBAKER, FAYE
Mr. & Mrs. Claude E. Moyer
Mr. & Mrs. Paul H. Brubaker
Rev. & Mrs. Christian Moyer

BRYSON, JUDY
Miss Elizabeth Warner
Mr. & Mrs. Joseph N. Bryson, Sr.
Mr. & Mrs. DeWitt Miller
Mr. & Mrs. Robert Holmes
Miss Eva Spennati

CAMP, DENNIS
Mrs. Frances Rapp
Mr. & Mrs. Martin Camp
Mr. & Mrs. Harrison Camp
Marty Camp
Mr. & Mrs. Elwood Smith

CARBONE, VALERIE
Mr. & Mrs. Carl Winters & Family
Mr. & Mrs. Richard Zell & Family
Mr. & Mrs. John Goss & Family

COBLE, RICHARD
Mr. & Mrs. Christian Coble, Sr.
Miss Winona Coble
Mr. & Mrs. Irvin Lighty

CUNNINGHAM, BARBARA
Mr. & Mrs. Eugene Freet & Girls
Mr. & Mrs. Lyle P. Cunningham & Family
Mr. & Mrs. Raymond L. Cunningham & Barbara
Mr. & Mrs. Samuel Allen
Mr. & Mrs. Raymond T. Cunningham & Family
Mr. & Mrs. D. Earl Chronister
Mrs. Eleanor Coble & Carol

DIEHL, JOHN E.
Mr. & Mrs. Paul Farver, Sr.
Mr. & Mrs. Loy Gutshall
Mrs. Alma K. Espenshade
Mr. & Mrs. John Fleck
Philip & Joan Daubert
Mr. & Mrs. N. C. Rothrock
Mr. & Mrs. Lloyd Booser

DRAWBAUGH, SANDY
Mr. & Mrs. Clarence Riley
Mr. & Mrs. Wayne Drawbaugh
Mr. & Mrs. Ralph Emswiler
Kenneth Drawbaugh

EBERSOLE, BARBARA
Thurlaw Smith
Ruth & Ken

ESPENSHADE, JOHN
Janet & Rudy Neustadter
Mary Jean & Gerald Risser

ESPENSHADE, RON
Joanne & Ronnie
Mr. & Mrs. W. Richard Espenshade & Family

FANUS, JUDY
Sandy & Cliff
Mr. & Mrs. Milton Fanus, Jr., & Children
Mr. & Mrs. Milton Fanus, Sr.

GEBHARD, HOWARD
Mr. & Mrs. Jacob Heagy
Mr. & Mrs. Harry L. Gebhard
Mr. & Mrs. David Chapin & Family
The Gramm Family

GINGRICH, HENRY
Mr. & Mrs. Henry F. Gingrich
Mr. & Mrs. J. N. Gingrich

GREINER, CINDY
Mr. & Mrs. Russell Seibert
Gigi & Tracie

GROFF, JANET
Mr. & Mrs. Robert Fulkrod
Ken Klein
Mr. & Mrs. Orville Geib

GROFF, NANCY
Mr. & Mrs. Kenneth L. Keener
Mr. & Mrs. Vere N. Bishop

HARBOLD, LORAE
Mr. & Mrs. Ray R. Harbold
Mr. & Mrs. Dale Gallagher

HEISEY, LARRY
Mr. & Mrs. Lester Heisey & Family
Mr. & Mrs. George Weaver

HELM, DAN
Mr. & Mrs. Richard Helm
Mr. & Mrs. Robert L. Iberson
Mr. & Mrs. William Miller
The Bevilacqua Family
Mrs. Woodrow W. Stump
The William Good Family

HESS, KATHY
Mr. & Mrs. Carl Hess & Rick
Mr. & Mrs. I. Paul Frey
Mr. & Mrs. Richard Hamilton & Family
Mr. & Mrs. B. Frank Ebersole & Family
Mr. & Mrs. Lloyd Geibe
Kathy & Rick

HILLER, LISA
Mr. & Mrs. Fred S. Hiller

HIPPENSTEEL, BILLIE
Cherise Rene
Mr. & Mrs. Robert Farmer
Mr. & Mrs. Luban Mrakovich, Jr.
Mr. & Mrs. Earl Shaffer
Mr. & Mrs. Melvin Klase
Mr. & Mrs. Robert Pry
Melvin, Cynthia, Gail Lynn, & Galen Neideigh
Mr. & Mrs. Clark Hippensteel & Mike
Mr. & Mrs. J. Henry Rutt
Mr. & Mrs. Scott Minick
Mr. & Mrs. Richard Enck

HOSTETTER, DONALD
Mr. & Mrs. Edgar E. Hostetter & Family

HUGGINS, PAMELA
Mr. & Mrs. John Huggins & Family

JOHNS, JUDY
Mr. & Mrs. Brady O. Johns & Family
Mr. Robert C. Johns

KAYLOR, BOB
Mr. & Mrs. Glenn Hummer
Linda and Bob
Charlotte Anderson
Emma Ernest
Mr. & Mrs. T. M. Ebersole
Mr. & Mrs. Claude Kaylor

KELLER, MICHAEL
Dr. & Mrs. Nevin H. Zuck
Mr. & Mrs. Robert E. Keller

KIRVINSKEE, SUSIE
Mr. & Mrs. George Kirvinskee
Miss Josephine Beshler
Mrs. Davida Libhart
Mr. & Mrs. Guy Edmiston
Mr. & Mrs. Noble Johnson

KOB, LEO
Mr. & Mrs. Leo B. Kob

LANDVATER, GARY
Lester Darkes

LANG, DAVID
Mr. & Mrs. Albert Lang & Family
Mr. & Mrs. J. Earl Frazier & Sons
Mr. & Mrs. Herman Lang
Mr. & Mrs. Thomas S. Kelley
Mr. & Mrs. Lang Kelley
Mr. & Mrs. Thomas Rotherham & Daughters

LOKEY, PAM

Mr. & Mrs. Floyd Lokey
Mr. & Mrs. Earl Lokey
Mr. & Mrs. Robert Lokey

LONGENECKER, MARY ANNE
Mr. & Mrs. Joe Hostetler
Marlin Hilsher

MAXWELL, BARB
Mr. & Mrs. Clarence E. Maxwell & Eddie
John & Catherine Leedom

MEANS, DORIS
Donna Means
Mr. & Mrs. Donald Means & Dtrs.
Mr. & Mrs. Alvin Wittle
Mr. & Mrs. Marlin Barrell
Mr. & Mrs. James G. Roarty
Mr. & Mrs. Larry Nissley & Son

NATION, SUE
The Bob Nation Family
Nadine C. Smith
Mr. & Mrs. Jay Risser
Mr. & Mrs. Charles J. Ebeling
The Hohenwarter Family

NEWMAN, HARRY
Mr. & Mrs. Clarence Appleby
Mr. & Mrs. Harry Newman
Mr. & Mrs. Robert Skinner
Mrs. Daniel Wentzel
Mr. & Mrs. Clark R. Sheldon

NOLL, BARRY LEE
Mr. Foster R. Noll
Mrs. Helen Noll
Mr. & Mrs. David A. Landis
Jake, Ruth, Beverly Anne, & Kevin Garman
Benjamin Kraybill

OBERHOLTZER, DOTTIE
Dottie Oberholtzer & Jerry Freeman
Mr. & Mrs. Clarence Oberholtzer
Mr. & Mrs. Leon Freeman & Karen
Mr. & Mrs. Donald Kretzing

OBERHOLTZER, PAUL
Mrs. Rachel Reisinger
The James Heigel Family
Ruth Westafer Sweigart
Mr. & Mrs. John Oberholtzer & Paul
The Fehr Family

PACKARD, DENNY
Mr. & Mrs. Elwood Deitrich
Mr. & Mrs. Perry Hipple
Raymond L. Gebhart
Prof. & Mrs. Hoover
Mr. & Mrs. Herman J. Risser
Miss Jacqueline Claude
Mr. & Mrs. Gish N. Hoffman
Mr. & Mrs. Robert M. Rice
Mr. & Mrs. Walter T. Lightner
Chief & Mrs. Hake
Mr. & Mrs. Larry Hoover
Mr. & Mrs. Max Lovinger
Mr. & Mrs. Harry Packard & Family
Mr. & Mrs. Lloyd Smith

PAINTER, SANDY
Mr. & Mrs. Donald Painter
Mr. & Mrs. Paul K. Zook, Jr.
Mr. & Mrs. Robert Peck
Mr. & Mrs. William Lease & Family
Mr. & Mrs. Arthur M. Painter, Jr.
Mr. & Mrs. Paul Nace, Jr.

PARRETT, JOAN L.
Mr. & Mrs. J. Samuel Parrett
Mr. & Mrs. J. Carlton Schuldt
Mr. & Mrs. George D. Sload
Mr. & Mrs. Martin N. Risser
Mr. & Mrs. William H. Shupert

PIERSOL, CATHY
Dr. & Mrs. John R. Grimm
Mr. & Mrs. H. D. Kuntzelman
Mrs. A. C. Baugher
Mr. & Mrs. Eugene Wiley
Mr. & Mrs. Charles F. Simon

RAUGH, MARGIE
Mrs. Lily Lane
Mrs. Bette Westover
Mr. & Mrs. James E. Raugh

RISSER, FRED
Mr. & Mrs. Eugene B. Risser
Mr. & Mrs. Jay Lehman

Mr. & Mrs. Ralph Shuman
Mr. & Mrs. Wilbur L. Geibe
Mr. & Mrs. Phares S. Risser
Mr. Ronald Mumper
Mr. & Mrs. Ralph Musser
Mr. & Mrs. Paul M. Risser
Mr. & Mrs. Eugene C. Wolgemuth & Sherri & Eric
Mr. & Mrs. Gerald Cole
Mr. & Mrs. Paul K. Hunsecker

ROETING, MARY
Mr. & Mrs. Earl S. Kauffman
Mrs. Charles Gharoll
Mr. & Mrs. Richard Stoe
Pat Berkebile
Mr. Francis H. Roeting
Mr. Tom C. Clark
Joseph Carotto
Mr. & Mrs. Norman Fraybill
Mrs. Faye I. Stauffer
Mr. & Mrs. Robert Roeting
Mr. & Mrs. Kurt Klepping
Mr. Robert Lowman

SAYLOR, RUTH
Mr. & Mrs. Russell F. Maurer
Mrs. Elsie G. Care
Mr. & Mrs. Eli W. Saylor

SEIDER, MANDY
Mr. & Mrs. R. Samuel Masan
Mr. & Mrs. Robert R. Seiders
Mr. Warren Pennypacker

SEITZ, MINNIE
Mr. & Mrs. Vere S. Page
Mr. & Mrs. Eli Dohner & Daughters
Mr. & Mrs. Albert R. Seitz & Family

SHANK, TERESA
Mr. & Mrs. Jay Myers
Mr. & Mrs. Earl Bradley
Mr. & Mrs. John English
Mr. & Mrs. R. L. Albright
Mr. & Mrs. Al Weaver

SHUGARS, RUTHANN
Mr. & Mrs. Franklin Peters
Paul R. Heisey
Pussel Peters & Family
Mr. & Mrs. Pat Shugars

SMELTZ, SHARON
Betsy, Jimmy & Davy
Sharon Smeltz
Mr. & Mrs. Robert B. Smeltz & Family

SMITH, CAROL
Mrs. Mary Smith
Mr. & Mrs. Clyde Heeter

SMITH, NORMAN
Mr. & Mrs. Norman Smith

SPANGLER, BOB
Mr. & Mrs. Kenneth E. Fanus
Mr. & Mrs. Robert H. Spangler
Mr. & Mrs. Russell R. Shirk
Mrs. John H. Spangler

STAAB, LINDA
Mr. & Mrs. Dale Garman
Mr. & Mrs. Kennth J. Staab
Jim & Linda
Denny Fisher & Gerry Stoutzenberger

WAGNER, KATHLEEN
Mr. Gilbert A. Wagner, Jr. & Family
Mr. Gilbert A. Wagner, Sr. & Family
Lana Wagner

WEBER, CARL
Mr. & Mrs. LeRoy Reinhold & Family
Mr. & Mrs. Lewis Sauter, Sr.
Mr. & Mrs. Harold Buller & Family

WEIDMAN, LINDA
Mr. & Mrs. Lloyd G. Weidman

WOLGEMUTH, KAROL
Mr. & Mrs. Paul Wolgemuth
Paul & Karen

Compliments

of

Staab Studio

PHOTOGRAPHY

Natural Color - Oils - Tinting - Black & White

Best Wishes

to the Class of 1967

THE Gladell SHOP

For the finest in feminine fashion

Olmstead Plaza

Middletown

Pennsylvania

Center Square

Elizabethtown

Pennsylvania

Baum's
Bologna
Serves
You

Bus. - 367-1491

Le Mar Jewelers

44 S. Market Street

Elizabethtown, Pa.

Jewelry Gifts

Best Wishes

Leo Kob Inc.

Heating - Plumbing - Air Conditioning

Since 1904

. General Electric Air Conditioning

. Stokers

. Water Softeners

Congratulations, Class of '67

Dave's Grocery

Corner of Park and Mount Joy Sts.

Elizabethtown, Pennsylvania

We Give S & H Green Stamps

Congratulations, Class of 1967

LA PETITE BEAUTY SALON

Elizabethtown, Pennsylvania
RD #1, Falmouth Road
Phone 367-7598
Eleanor (Babe) Mulhollen
"Everything for a more Beautiful You"

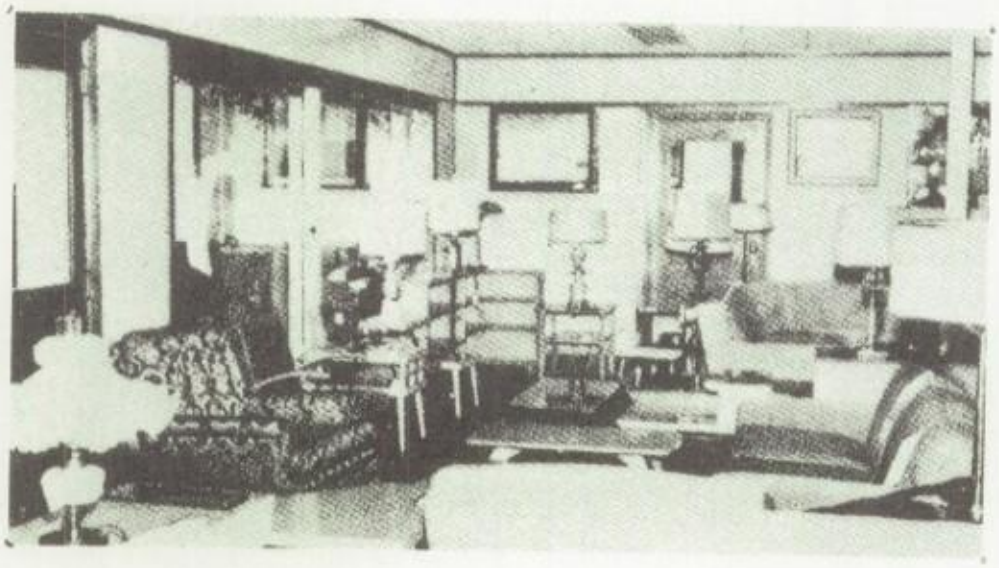

Furniture of Character at Reasonable Prices

EBERLY'S FURNITURE STORE

Elizabethtown, R. D. #3

Phone 367-5468

Store Hours 8 A.M. Monday thru Saturday

Compliments of

KLEIN

CHOCOLATE COMPANY

Founded 1913 by William Klein, Sr.
Manufacturers of lunch bars, Grade A Bars, fine milk chocolate coating and cocoa, Milk Chocolate Wafers, Roamers Gliders and Spinners.

Compliments of

ELIZABETHTOWN PLANING MILL

54 Brown Street

Elizabethtown Pennsylvania

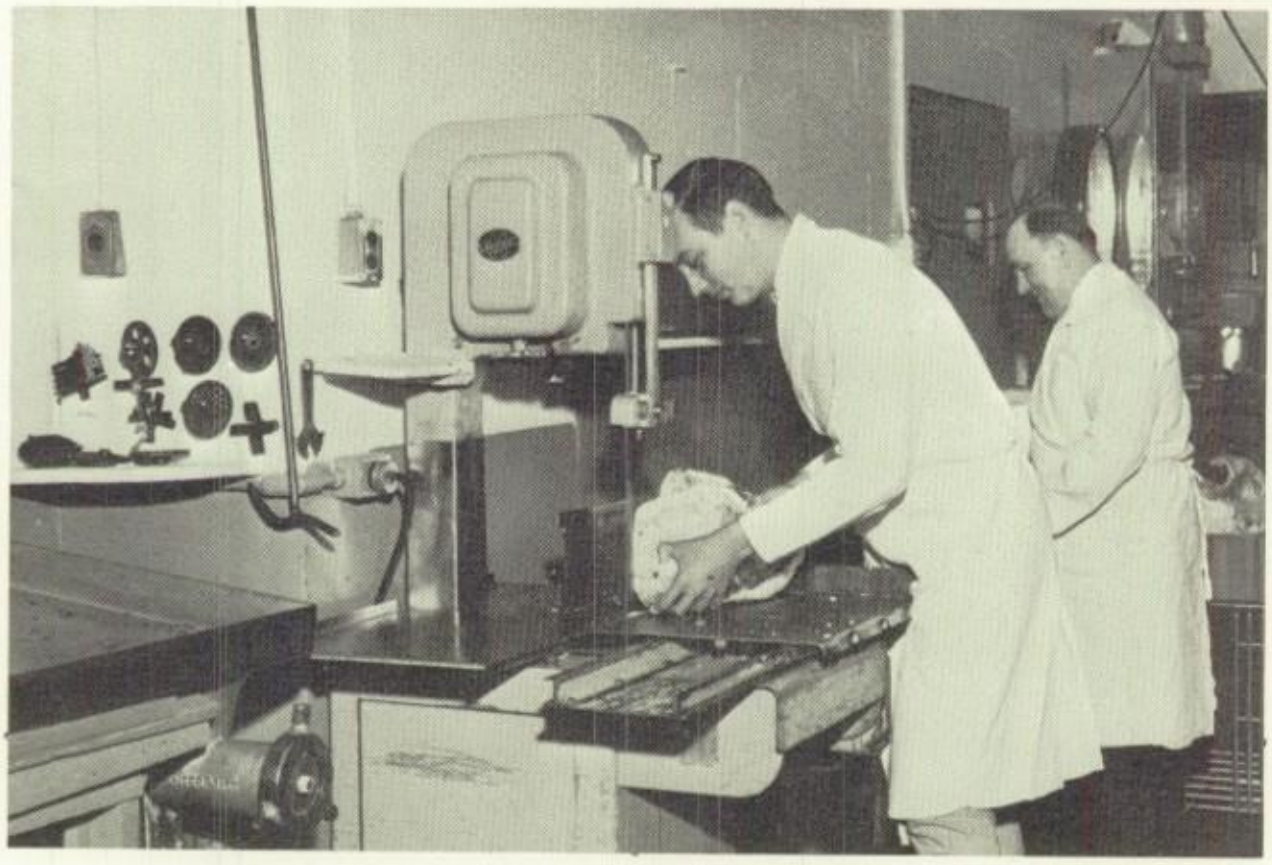

R. E. Hershey Inc.

(Don--Make That Slice For '67 Class)

935 Groff Ave. E-town

Compliments of

Johnson's Bus Service Inc.

Buses for all occasions

Mt. Joy, Pa.

Phone: 653-5232

Congratulations and Best Wishes

to the Class of '67

Elizabethtown Chapter Order of DeMolay

Elizabethtown College

with a special interest in Area Youth

A Liberal Arts College offering preparation for careers in the professions, teaching, the sciences, business, the ministry, social work, the healing arts, and other fields.

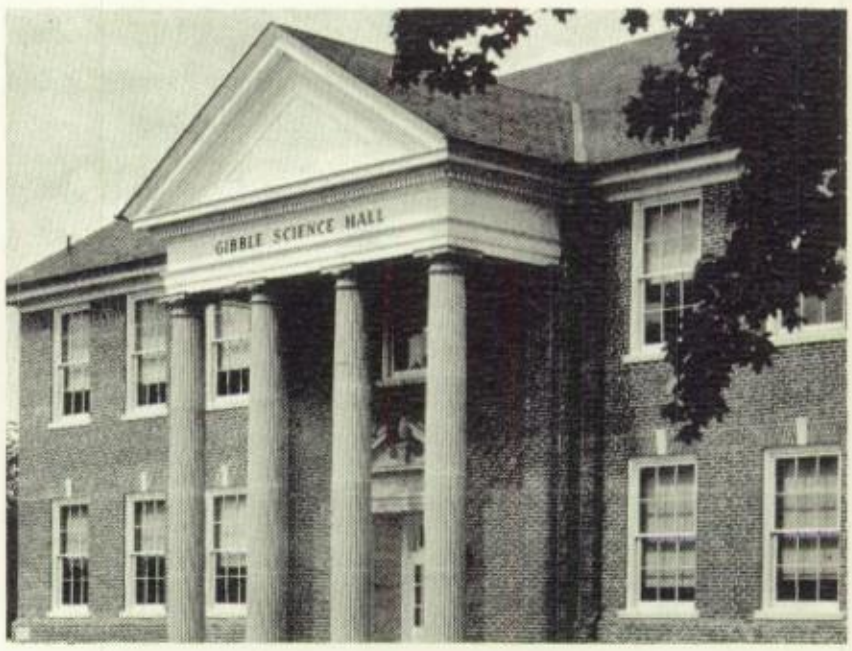

Gibble Science Hall

For further information, contact the Director of Admissions,
Elizabethtown College, Elizabethtown, Pennsylvania

Spickler's Dairy

pasteurized and homogenized
Vitamin D Milk
Cream and Butter

orange and chocolate Drinks - cottage cheese

Leading in the Elizabethtown Area Since 1905

Phone: 367-5571

Elizabethtown

The Lord bless thee, and keep thee.
The Lord make his face shine upon thee,
and be gracious unto thee.
The Lord lift up his countenance upon thee,
and give thee peace:
In the Name of the Father, and of the Son,
and of the Holy Ghost. Amen.

THE LUTHER LEAGUE OF CHRIST LUTHERAN CHURCH

E-town Seniors fill up at

Lancaster County Farm Restaurant

24 Hour Service

Smorgasboard 11 A.M. To 8 P.M.
367-6950
Route 230 - 1 mile east of Elizabethtown, Pennsylvania

Milk Makes Might!

Compliments of

HERTZLER'S DAIRY

Pasteurized Milk Products

Compliments to the

class of 1967

CLEARVIEW LANES

Best Wishes

Lee's Barber Shop

25 E. Orange St. Elizabethtown

Compliments of

Slesser Brothers

Rd #3 Elizabethtown

MUMPER'S DAIRY, INC.

"Lancaster County's Most Honored Milk"

Elizabethtown, Penna.

Linda & Sue Know the fine service of Mumper's Dairy

Best Wishes

ELIZABETHTOWN TRUST COMPANY

Your Time & Temperature Bank

Complete Courteous Service
Member of
Federal Deposit Insurance Corp.
Phone 367-1156

D. L. LANDIS AGENCY

W. H. HORNAFIUS, JR.
Insurance
Fire - Casualty - Life
Professional Counsel on All
Forms of Insurance
23 S. Market St. 367-5126

C. W. HESS TV

207 North Market St.

Whirlpool RCA Victor

Sales and Service

Phil Shows Pam the
easy to handle doors
at

A&M
Door Co.

The Best Doors
for every use!

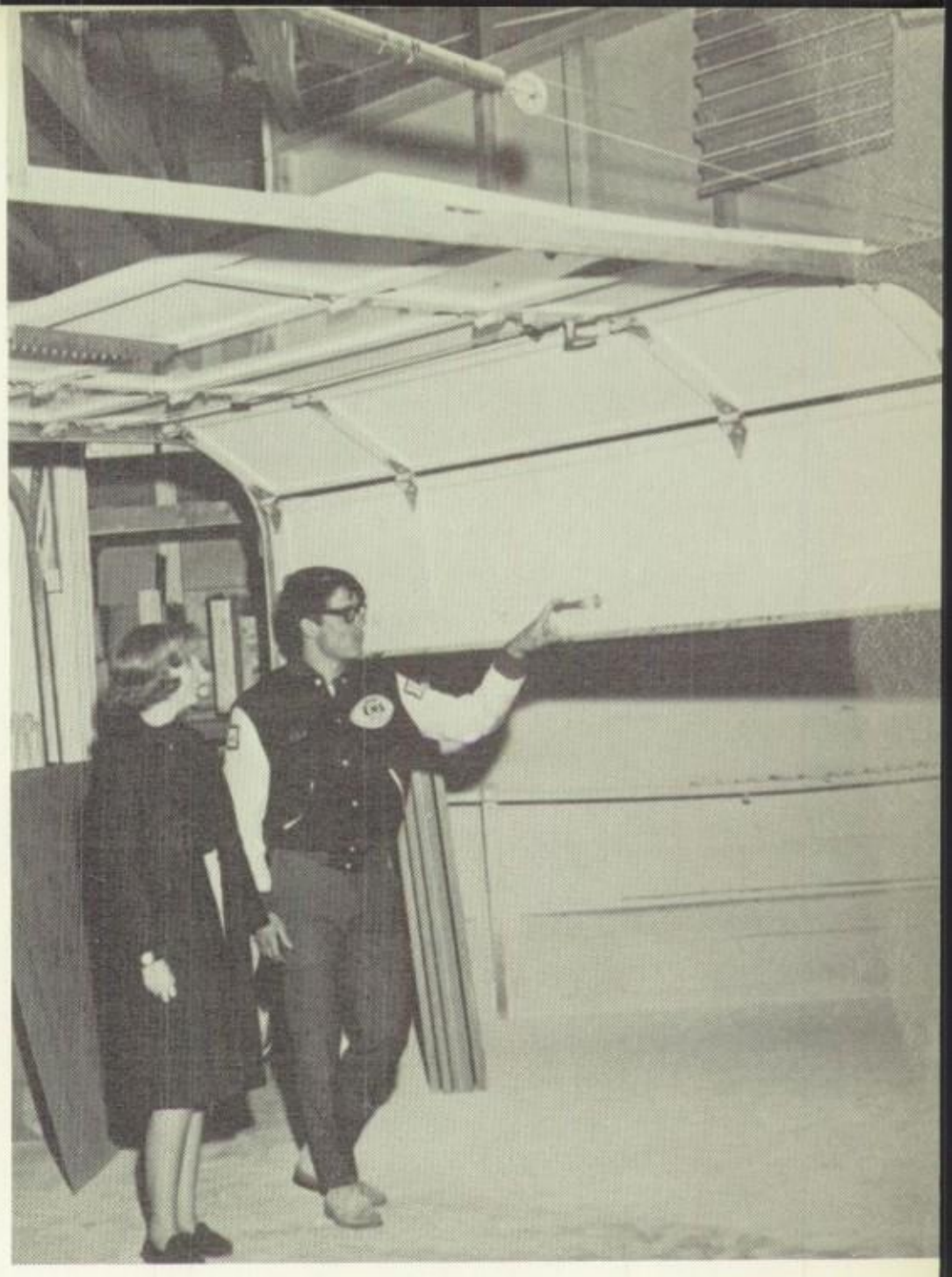

THE AMERICAN YEARBOOK COMPANY

NEAL F. LAYSER
Box 1
Hershey, Pa. 17033
534-1929

Moyer's Potato Chips

"Among the Best by Test"
Salted Nuts
Pretzels
Snack Items
Phone 367-5469
Elizabethtown, Penna.

Compliments of

WELCOME WAGON

Mildred E. Weiss
Hostess Supervisor
500 N. Locust Street
Elizabethtown, Penna.
367-1312

Oliver Sager & Son, Inc.

Excavating
Contractors

Blasting
Excavating - Grading
Topsoil - Fill
Basements - Ponds
Septic Tanks Installed,
Serviced, Cleaned
Ditch Digging - Crane Service
367-1256
11 Sager Road
Elizabethtown, Pa.

Good Wishes to the
Class of '67

For Your Future Needs in
Fuel Oil, Give Us a Call

Sureheat Fuel & Supply Co.

"Bud" Espenshade

367-1220

John E. Fullerton, Inc.

Electrical Contractor

1380 Mt. Gretna Road
M.R. #5
Elizabethtown, Pennsylvania

Kreamer Pharmacy

Center Square
Elizabethtown, Pa.

Compliments of

Aunt Sally's Kitchen

Elizabethtown Chronicle

Elizabethtown, Pa.

Responsible Reporting of the News
In a Distinguished Community

At Your Service round the Clock

J. L. Meckley

Automatic Heating

Plumbing
Phone 367-1178

Air Conditioning
Elizabethtown

Rissers

Quality Fresh Meat and Produce
Frozen Foods at Better Prices

34 South Market Street
Elizabethtown, Penna.
Phone 367-1333

Best Wishes from

Hetrich Food Store

915 North Hanover St.
Elizabethtown, Pennsylvania

Compliments of

Grubb Supply Co.

419 West High St.
Elizabethtown, Pennsylvania

Blue Coal
Sunoco Heating Oil
Garden Spot Feed

Compliments of

Continental

Press, Inc.

Education Publishers

Philip's Beauty
Salon

Phone 426-9326

ATLANTIC

Bainbridge Atlantic

Gas-Oil-Washing-Repairing

Inspection - S & H Green Stamps

Bainbridge, Pennsylvania

Schroll's Ice Cream Store

Soda Fountain & Grocery

For a Quality Treat at
Lower Prices
Elizabethtown - On the Square
Phone 367-4709

Snyder's

Texaco Service Station
Proprietor: Melvin R. Sonnon
Complete Radiator Repair
Texaco Fire Chief - Sky Chief
Gasolines

Rd 2
Hershey

367-9069
Road

The Best
Service & Food
at

Twin Kiss

Elizabethtown's
Finest

Congratulations and Best Wishes
for a
Successful Future

Local No. 735

Boot and Shoe Worker Union

Elizabethtown

EBERSOLE BROS.

Hides - Rendering

Quality Heating Oil

Bainbridge, Penna.

Compliments of

JAY S. RISSER GARMENT CO.

BOB'S SERVICE STATION

American Products
State Inspection

404 South Market St.
Elizabethtown, Pa.

Congratulations to the
Class of "67"

Bethel #15
International Order of
Job's Daughter

J. A. Stumpf

Esso

Petroleum Products
Coal Fertilizer

Mt. Gretna Road
Rd #3 E-town Pa. 17022

"Congratulation"
from the

Economy Shoe Store

Compliments of

Robert E. Melhorn

UPHOLSTERY

Compliments of

Boyer Funeral Home

144 East High St.

E-town Penna.

Phone 7-4692

Detwiler's Barber Shop

115 South Market St.
Elizabethtown, Pa.

Hamilton Jewelry Store

9 Center Square
E-town Penna.

Accutron
World's Most Precise
Timepiece

Modern Style Shop

M. Lawrence

Everything in Ladies' Wear

105 S. Market St.
E-town Penna.

Gingrich's Food Market

Complete Line of Groceries & Fresh Meats

Bainbridge, Pennsylvania
Phone HA-6-9975

Compliments of

Wenger's Feed Mill

Rheems, Pennsylvania

"A Feed for Every Need"

William M. Dunkelberger

. . . Builder-Contractor . . .

622 South Hanover St.
Elizabethtown, Pennsylvania

Repairs, Alterations, Remodeling
Phone 367-6953

Compliments of

BINKLEY'S
SEWING MACHINES
DRY GOODS DRAPERIES

11 N. Market St.
Elizabethtown

Best Wishes

Clyde E. Fink

Builder

RD #1 Elizabethtown

Compliments of

Hesteco Mfg. Co.

Dress & Sportswear

You can say it best with flowers
for all occasions designed at

Bob's Flower Market

39 S. Market St.
Elizabethtown
World Wide Service

By

Commercial Residential
Industrial Disposal

Shank's Disposal Service

Elizabethtown, Pa.

367-1587

John C. Reider

Plumbing, Heating & Air Conditioning

355 Old Hershey Road
Elizabethtown, Pa.
24-hr. Service 367-1475

Dorsheimer's

Photo Service
Candy - Newspapers

On the Square
Elizabethtown Pennsylvania

Compliments of

Shearer's Furniture Store

35-37 South Market Street

Phone 367-4694

Empire Shoe Manufacturing Company, Inc.

Washington & Poplar Sts.
P. O. Box 189
Elizabethtown Pennsylvania
Phone 717-367-1148

Columbia-United Telephone Company

40 North Third Street
Columbia, Pennsylvania

FARMER'S FERTILIZER WORKS

Manufacturer of Premium
Fertilizer for 63 Years
Donegal Plant Food
For Lawns and Shrubbery

Elizabethtown, Pennsylvania

Compliments of

Hoffman's Nursery and Garden Shop

626 S. Market Street
Elizabethtown, Penna.

Toilet Articles
School Supplies

Lindemuth Cut Rate

Luncheonette
and Fountain Service
Kodaks Sporting Goods

BYERS BAKE SHOPPE

19 E. High St.
Elizabethtown, Pa.
Phone 367-2101
Open - Tues., Wed., Sat.
8 a.m. - 6 p.m.
Thurs., Fri. 8 a.m. to 9 p.m.
Closed Monday

Wm. J. Wagner

Auctioneer

1664 S. Market St.
Elizabethtown, Pa., 17022
Phone 367-7488

Compliments of

C. H. GARMAN

Welding
Ornamental Iron Fabrication
Iron and Steel

Elizabethtown, Pennsylvania

EUGENE TEUFEL

Orthopedic Surgical
Appliances

518 North Hanover St.
Elizabethtown, Pennsylvania

KUNTZELMAN'S ICE CREAM

519 South Market Street
Elizabethtown, Pennsylvania

THE DRESS SHOP

Daisy M. Klein
Ladies' Ready-to-Wear

Phone 367-6372
. . . On the Square . . .

Get More Out of Life
Go to a Movie

Moose Theater

Your Best Entertainment
in Town

Compliments of

Longenecker's Garage

General Repairing

Phone 367-2401

Good Luck to the
Class of 1967

Superior Sign System Inc.

Wm. J. Powers

Pest Control Operator

121 West Bainbridge St.
Elizabethtown, Pennsylvania
Dial 367-4407
Free Estimates

H. S. Risser Motors

Pontiac - Oldsmobile
Tempest - F 85
Sales and Service
North Hanover Street
367-7515
Elizabethtown, Pa.

KEENER MEMORIALS

Queen and Elizabeth Streets
Maytown, Pennsylvania
Hazel 6-3531

Compliments of

Kaylor and Garman

Best Wishes

HERSHEY'S MOWER SHOP

Elizabethtown, Pennsylvania

Machine Shops

Compliments of

ABERDEEN MILLS

R.D. #2 Elizabethtown, Penna.

MYERS MACHINE SHOP

367-4206 119 N. Poplar St.

Elizabethtown, Pa.
Hahn-Eclipse Mower Dealer
Repair Work A Specialty
Car and Truck Drums - Heads
and Clutch Plates Trued
All Kinds Machine Work
Sharpening All Makes Lawn Mowers
Gas and Electric Motors (Bushed)
Overhauled Completely
Gas & Electric Welding

Best Wishes

AMERICAN LEGION

Conewago Post No. 329

Flowers With Quality
Beauty, and Arrangement

MUELLER'S FLOWER SHOP

55 North Market Street
Elizabethtown, Pennsylvania
Phone 367-1581

Elizabethtown
FTD Member
"Flowers Speak
for Themselves"

Bainbridge Garment Co.

Bainbridge, Pennsylvania

A.J. THOME

Insurance
559 E. High Street
Elizabethtown, Penna.

W. T. Grant Company

1579 South Market St.

Known For Values

Installment Loan Service, Inc.

Installment Consumer Discount Co.

23 Center Square
Elizabethtown, Pennsylvania

Wishing A Bright and Fruitful Future for the Class of '67

J. B. Lee 5-10-25¢ Stores

45 South Market Street
367-7217

"Your Friendly 5 & 10"

Erb Bros.

Esso Service Center

AAA Service - State Inspection

Auto Painting - Body & Glass Repairs
Complete Motor Tune-up

500 N. Market St.
Elizabethtown, Pennsylvania

General Insurance and Real Estate

Jones & Zink, Inc.

Elizabethtown, Pennsylvania
Phone 367-1159

Compliments of

B. & G. Lumber Company

212 West High Street
Elizabethtown, Pennsylvania

Carrigers

Paint & Body Shop

Body and Fender Work
Wrecks Rebuilt - Cars Painted
Wheel Alignment Service
Rheems, Pennsylvania
Phone 367-6450

Arnold's Welding Shop

Welding - General Auto Repairing
Accessories
Dial 426-4388
Rd # 1 Bainbridge, Pa. 17502

Sharon Shenk's Bridal House

762 Groff Avenue
Elizabethtown, Pa.

By Appointment Only Phone: 367-7711

Christ Above All

Methodist Youth Fellowship

Ludwig Methodist Church
Bainbridge, Pa.

Earl L. Lokey

Trucking
Custom White Wash Spraying

Area Code 717 - Phone 367-5807
105 E. Cedar St.
Elizabethtown, Pa. 17022

John E. Copenhaver

Eggs

Elizabethtown, Penna.
Phone 367-1461

Shell Fuel Oil Burner Service

Compliments of

Walter D. Espenshade

113 College Avenue
Box 203
Elizabethtown, Pa. 17022
Coal Phone 367-6496

The Newest Store in Town

Tiny Folks

12 East High Street

Every Day a Bargain Day

Engle Business Equipment, Inc.

"Quality Office
Machines and
Furnishings"

Compliments of

Grace C. Blough

Compliments of

STUM'S FRUIT MARKET

FRESH

. Meats
. Groceries
. Fruit
. Vegetables

Gerald H. Ginder

Masonry Contractor

Brick, Block, and
Random Rock
367-2871
RD 1
Elizabethtown, Pa.

A. LEWIS HEISEY, AGENT

State Farm Insurance Companies

Auto - Fire - Life

244 South Market Street
Elizabethtown, Pa.
367-7043

Hitz Grocery

Corner North Hanover and
East Willow Streets

Full Line of
Groceries, Lunch Meats,
Ice Cream, Soft Drinks,
Candy, Pastries, Frozen Foods
Phone 367-1454

Harry L. Barnhart,

Contractor, Builder,
Alterations, Repairs

Elizabethtown, Pa.
Phone 367-1332

Compliments of

Heisey's Children Shop

52 South Market Street
Elizabethtown, Pennsylvania

Best Wishes

S. G. HERSHEY & SON

DEPARTMENT STORE

South Market and Park Streets
Elizabethtown, Pennsylvania

Compliments of

Garber Motor Company

Elizabethtown, Pennsylvania
Ford-Mercury-Honda
Sales and Service

Compliments of

Zarfoss Hardware & Sporting Goods

David Martin Store

Men's and Boys Clothing

Compliments of

The Christian Light Book Store

Distributors of
Religious Merchandise
Hallmark Greeting Cards
Office Supplies
Leo, Pam, Cathy, and Jeannine Buy
Greeting to You--Here

Boyer's Self-Service Store

Fresh Meats
Rheems, Pennsylvania
Phone: Elizabethtown 367-4224

Compliments of

S.F. Ulrich, Inc.

Buick - Opel

Elizabethtown, Pennsylvania

"YOUR COMPLETE HOME IMPROVEMENT HEADQUARTERS"

"Progress with Elizabethtown, Pa."
HARRISBURG LEBANON YORK LANCASTER
ELIZABETHTOWN BUILDING & SUPPLY CO.
ONE STOP SERVICE
LUMBER PAINTS MILLWORK
BUILDING MATERIALS
ELIZABETHTOWN PA.
367-1128
367-1129
"Your Home Planning Headquarters"

ELIZABETHTOWN BUILDING & SUPPLY CO.
"ONE STOP"
SERVICE
BEST IN THE CITY
400 WEST BAINBRIDGE STREET
ELIZABETHTOWN, PA.
CUSTOM MILLWORK
Complete Line of Building Materials
We are as Near to You -- as Your Phone
Area Code 717
367-1128
367-1129

H. MARTIN HOFFER Owner, Mgr.
VERE M. HOFFER Gen. Mgr.
RUSSEL M. HOFFER Asst. Mgr.
DALE E. HOFFER Salesman

Phil, Leo, and Jim
Like the Looks of
Tires
at

COLLINS MOTORS

WHITE SHIELD

Cathy Piersol Looks at Some of the
Quality Merchandise
At
WHITE SHIELD

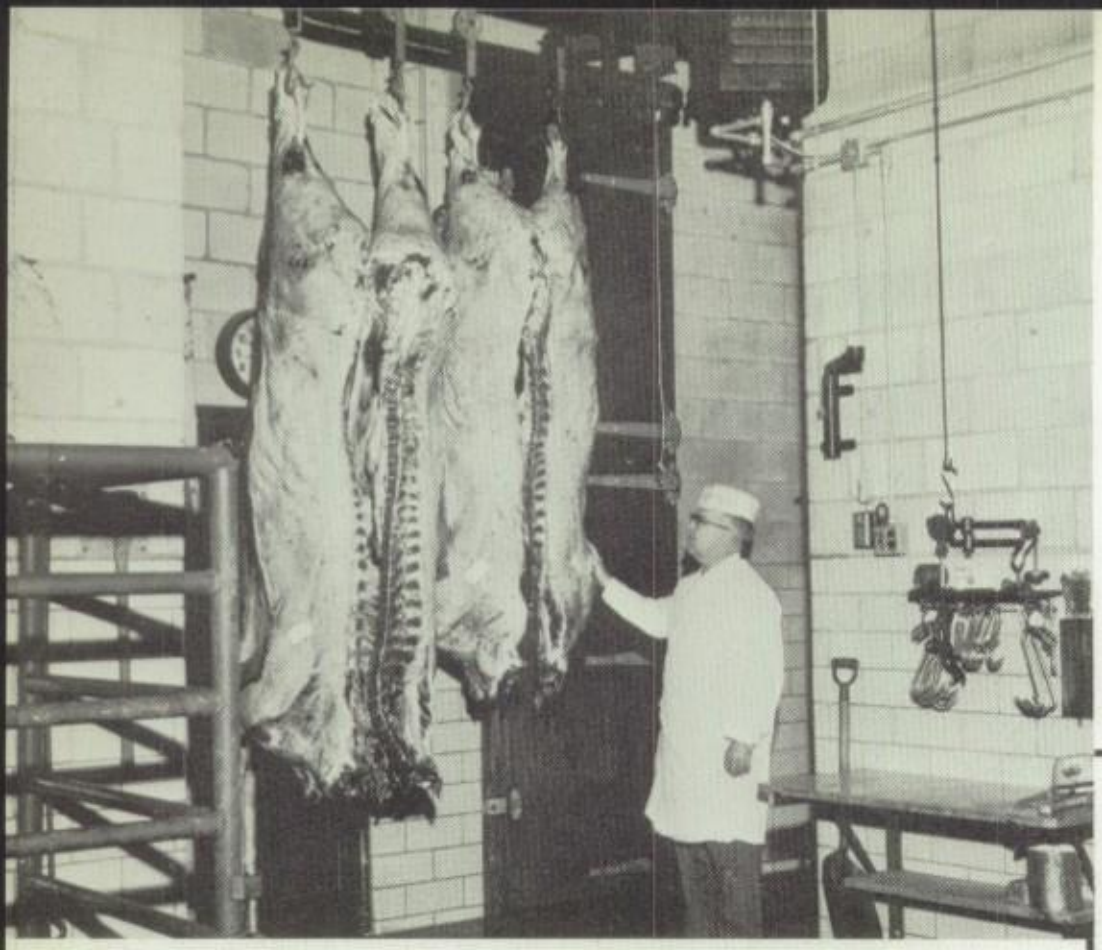

The Best Buy
in Meats
at

Groff's
Meat Market

Stauffers Beauty Salon

144 North Poplar St.
Elizabethtown, Pa.
367-1472

Proprietor--Romaine E. Shaud

Wilson's Atlantic

Tires-Tubes-Batteries-Lubrication
Pick-up & Delivery

135 N. Market St. Elizabethtown
Phone 367-9696

Phone 367-1224

Dot's
Beauty Shoppe

50 W. High St.
Elizabethtown, Pa.

"For the Discriminating Woman"

With
Every
Good
Wish

American Legion
Auxiliary

Conewago Post #329

With Every Good Wish

Business and Professional
Woman's Club

of
Elizabethtown, Pennsylvania

FIRST NATIONAL BANK & TRUST COMPANY

Elizabethtown, Pennsylvania

"Large Enough to Serve You--
Small Enough to Know You."

Carol, Linda, Brenda & Jeannine
find their accounts growing larger

Member F.D.I.C.
Phone 367-1116

Compliments of

SAVOY SHOE CO.

Good Workmanship Makes
Better Shoes!

Hawthorn's Furniture and Interiors, Inc.

Since 1820

Bainbridge, Pa.

426-9241

PETTICOFFER DODGE INC.

"Your Friendly Dodge Dealer"

Quality Dealer
New Cars and Trucks
Rt. 230 East
Elizabethtown

Compliments of

Elizabethtown
Garment Co.

104 Years

The Miller Funeral Home

1863-1967

Keener Poultry Farm

Quality Leghorn Chicks

Phone 367-7653

Elizabethtown, Pennsylvania

Compliments of

Hawthorne Electric

Light - Heat - Power

Elizabethtown

Compliments of

The Market Basket

Herald Print Shop
COMMERCIAL PRINTING
E.G.Kuhn Elizabethtown, Pennsylvania

Commercial Printing

E. G. Kuhn

Elizabethtown, Pennsylvania

Kautz Brothers

RD 3
Elizabethtown, Pa.

Excavating and Complete
Septic Tank Service

H.S. Foreman Inc.

Trucking

25 Foreman Road
Elizabethtown, Penna.

Lehman & Book, Inc.

"Just a little finer"

Dry Cleaners - Shirt Launderers
Dial 367-1305
35 W. High St. E-town

Newcomer's Service Station

Go First Class--

Go Phillips "66"

903 S. Market St.

Elizabethtown

Jacob B. Fisher

General Electric

Appliances
Stereo-Phonograph-Television
22 E. High St.
Elizabethtown
Phone 367-1344

Leight Paint & Body Shop

Master Craftsmen Since 1868

New 367-1821 Used Cars

Roy S. Heistand

Authorized
Chrysler-Studebaker-Plymouth
Dealer

Congratulations & Best Wishes
to the Class of "67"
from

Loyal Order of Moose

Elizabethtown
Lodge No. 596

D. F. Roeting Garage

N. Market St. E-town

. General Auto Repairs
. Transmission Service
. 24-hour Service
. State Inspection

Best Wishes To All In Class of '67
And Especially to--
Miss Sharon Smeltz, Who Worked
loyally and competently
for us while a student.

Moose's 5 & 10

Center Square, Elizabethtown

Compliments of

ATLANTIC

Pick's Atlantic

Route 230 East

Elizabethtown R.D. #1

Phone 367-9856

Here's A Big Pitch
For

Lester M. Lehman

154 N. Hanover Street

Elizabethtown, Pa.

Big Enough to Accommodate
and Small Enough to Appreciate Your Business

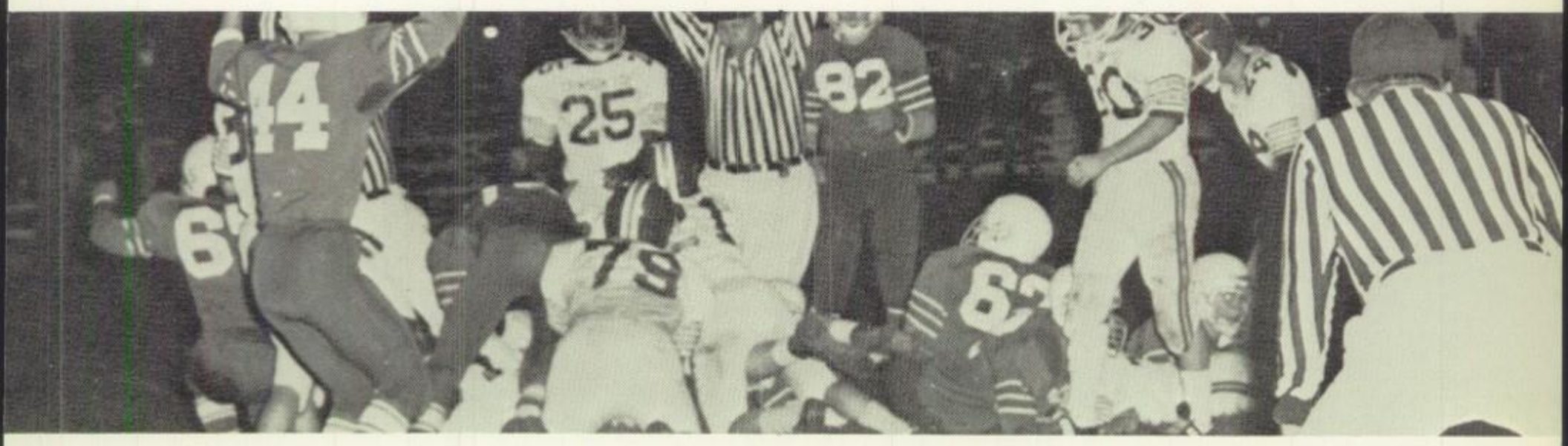

Etownian Restaurant

Supports E.A.H.S.
113 S. Market St.

Reinhold Sunoco

24-Hr. Service

"We Give S & H Green Stamps"

367-9747

AUTOGRAPHS

PASS AND STOW

AMERICAN YEARBOOK CO.